



WARWICK

mmadesign

PLAIN / TEXTURES

CONTRACT FOLDER – VOL. I

Gyro

Colour(s)	Brick, Brindle, Cascade, Caviar, Glacier, Herb, Ink, Nougat, Pebble, Plum, Pumice, Scarlet, Seafoam, Shadow, Sunshine
Product Type(s)	Upholstery (Heavy Commercial)
Attributes	Halo Easy Care
Styles	Plain, Texture, Modern
Composition	100% Polyester
Pattern Match	No
Pattern Repeat (cm)	Plain
Railroaded	Plain Fabrics marked Railroaded 'Plain' can be cut in either direction at the discretion of the manufacturer, and in consultation with the customer's preference. Fabric is sampled in the direction it comes up the roll (Non Railroaded).
Width (cm)	138
Roll Size (approx)	50m
Weight (gsm)	230
Origin	Non European
Stain Repellent	No
FIAA Care Label	FIAA Care Label 3 - Non Pile Fabrics
Usage	  Upholstery Cushion
Guarantee	3 Years in accordance with our product type and care instructions

Test Results

Martindale (ISO 12947, 12kPA)	97,500 Cycles
Seam Slippage (mm) (ISO 13936-2, Load 180)	Warp 3.0, Weft 3.0
Pilling Resistance (ISO 12945-2)	5
Colourfastness to Light Xenon arc (ISO 105-B02, blue std 6)	>6
Colourfastness to Rubbing (ISO 105-X12)	Dry 4/5, Wet 4/5
Free and Hydrolysed Formaldehyde (ISO 14184-1:1998)	Not Detectable
Flammability AS/NZS 1530.3 - 1999	
Ignitability (0-20)	11
Spread of Flame (0-10)	0
Heat Involved (0-10)	2
Smoke Developed (0-10)	4
Group Number AS5637.1	1



Gyro

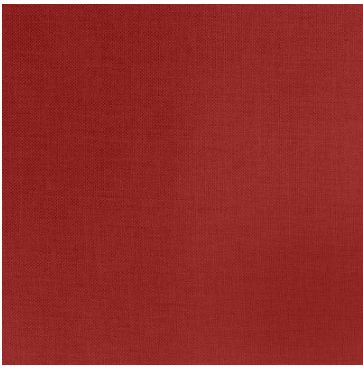

Brick

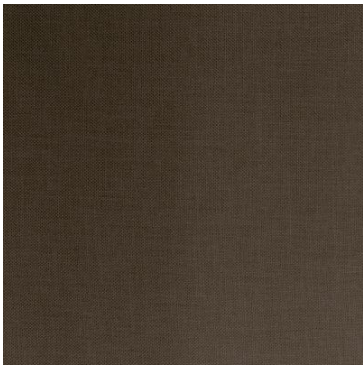

Brindle



Cascade

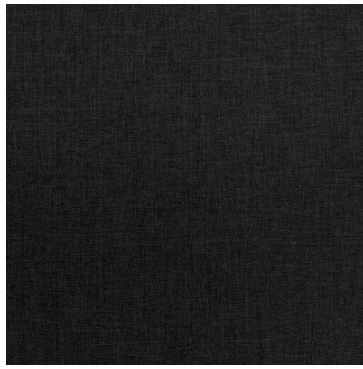

Caviar

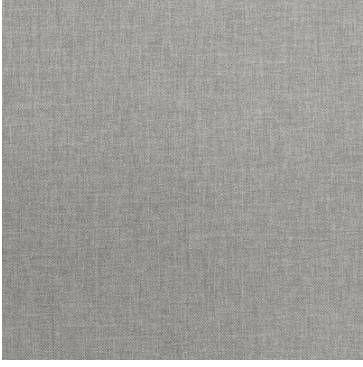

Glacier

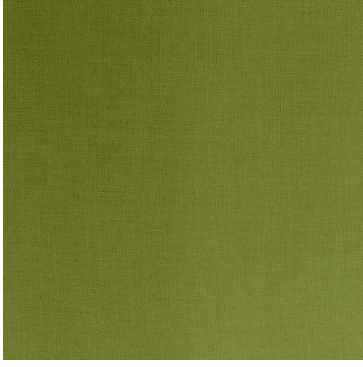

Herb



Ink



Nougat

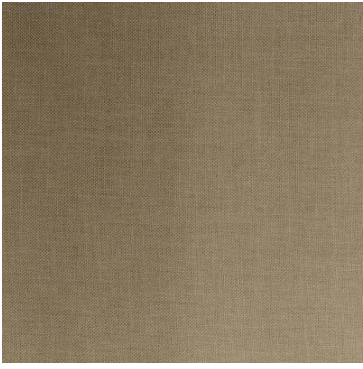

Pebble

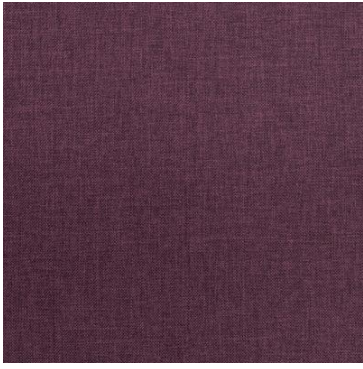

Plum



Pumice

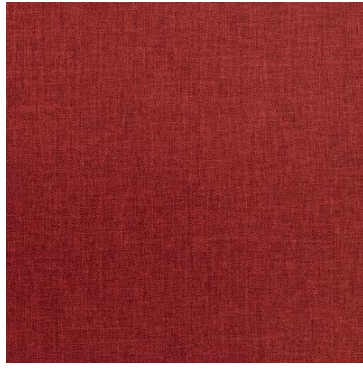

Scarlet

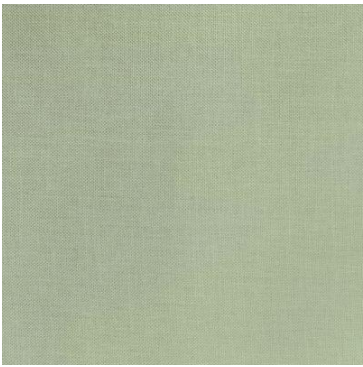

Seafoam





Shadow



Sunshine

Globe

Colour(s)	Brick, Brindle, Cascade, Caviar, Elephant, Glacier, Herb, Ink, Nougat, Pebble, Plum, Pumice, Scarlet, Seafoam, Shadow, Sunshine
Product Type(s)	Upholstery (Heavy Commercial)
Attributes	Halo Easy Care
Styles	Plain, Texture, Modern
Composition	100% Polyester
Pattern Match	No
Pattern Repeat (cm)	Plain
Railroaded	Plain Fabrics marked Railroaded 'Plain' can be cut in either direction at the discretion of the manufacturer, and in consultation with the customer's preference. Fabric is sampled in the direction it comes up the roll (Non Railroaded).
Width (cm)	145
Roll Size (approx)	50m
Weight (gsm)	320
Origin	Non European
Stain Repellent	No
FIAA Care Label	FIAA Care Label 3 – Non Pile Fabrics
Usage	 Upholstery  Cushion  Lamp Shade
Guarantee	3 Years in accordance with our product type and care instructions

Test Results

Martindale (ISO 12947, 12kPA)	121,000 Cycles
Seam Slippage (mm) (ISO 13936-2, Load 180)	Warp 2.0, Weft 2.5
Pilling Resistance (ISO 12945-2)	5
Colourfastness to Light Xenon arc (ISO 105-B02, blue std 6)	6
Colourfastness to Rubbing (ISO 105-X12)	Dry 4, Wet 4
Free and Hydrolysed Formaldehyde (ISO 14184-1:1998)	Not Detectable
Flammability AS/NZS 1530.3 - 1999	
Ignitability (0-20)	11
Spread of Flame (0-10)	0
Heat Involved (0-10)	2
Smoke Developed (0-10)	4
Group Number AS5637.1	1



Globe



Brick



Brindle



Cascade



Caviar



Elephant



Glacier



Herb



Ink



Nougat



Pebble

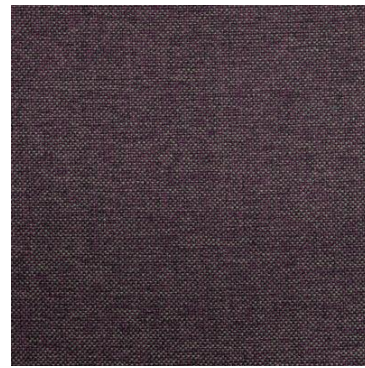

Plum



Pumice



Scarlet

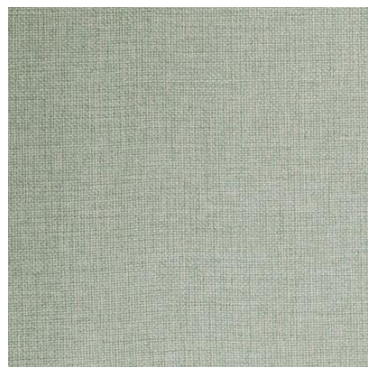

Seafoam

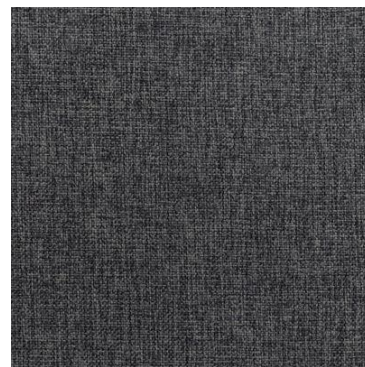



Shadow



Sunshine

Galaxy

Colour(s)	Brindle, Cascade, Caviar, Elephant, Glacier, Ink, Nougat, Pumice, Scarlet, Seafoam, Shadow
Product Type(s)	Upholstery (Heavy Commercial)
Attributes	Halo Easy Care
Styles	Plain, Texture
Composition	84% Polyester 16% Nylon
Pattern Match	No
Pattern Repeat (cm)	Plain
Railroaded	No
Width (cm)	138
Roll Size (approx)	50m
Weight (gsm)	310
Origin	Non European
Stain Repellent	No
FIAA Care Label	<u>FIAA Care Label 1 - Pile Fabrics, Velvets & Chenille Wovens</u>
Usage	  Upholstery Cushion
Guarantee	3 Years in accordance with our product type and care instructions

Test Results

Martindale (ISO 12947, 12kPA)	150,000 Cycles
Seam Slippage (mm) (ISO 13936-2, Load 180)	Warp 2.0, Weft 2.0
Pilling Resistance (ISO 12945-2)	5
Colourfastness to Light Xenon arc (ISO 105-B02, blue std 6)	>6
Colourfastness to Rubbing (ISO 105-X12)	Dry 4/5, Wet 4
Free and Hydrolysed Formaldehyde (ISO 14184-1:1998)	Not Detectable
Flammability AS/NZS 1530.3 - 1999	
Ignitability (0-20)	10
Spread of Flame (0-10)	0
Heat Involved (0-10)	2
Smoke Developed (0-10)	3



Galaxy

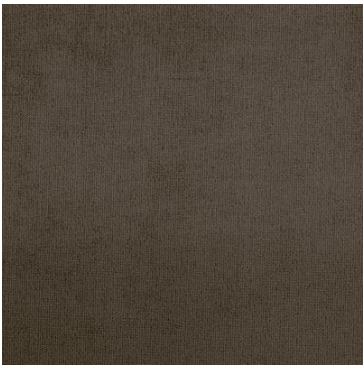

Brindle

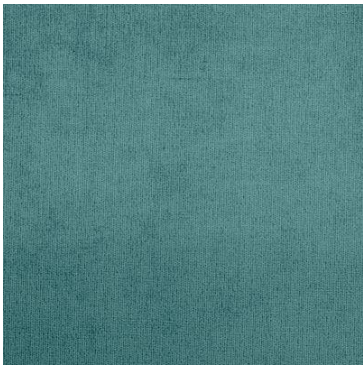

Cascade

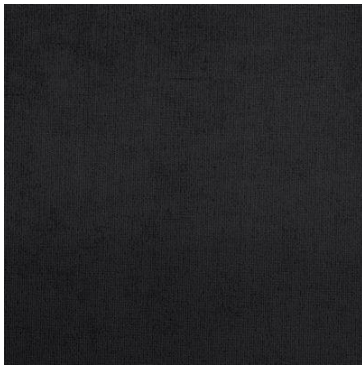

Caviar

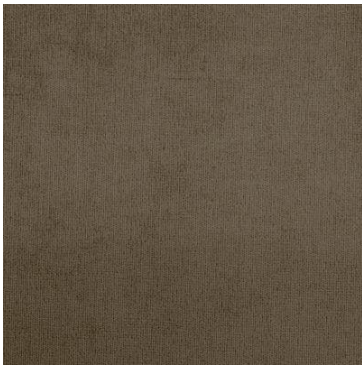

Elephant

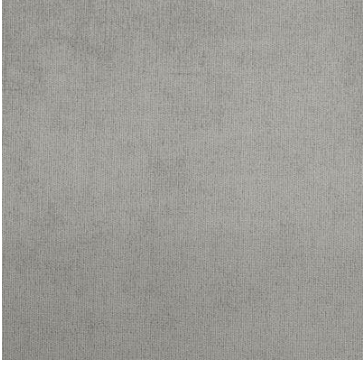

Glacier



Ink



Nougat

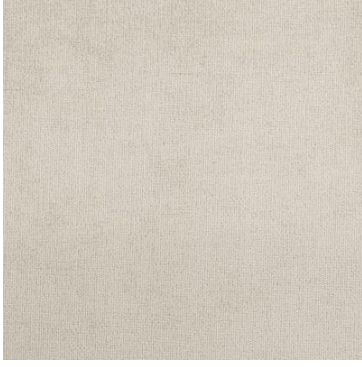

Pumice

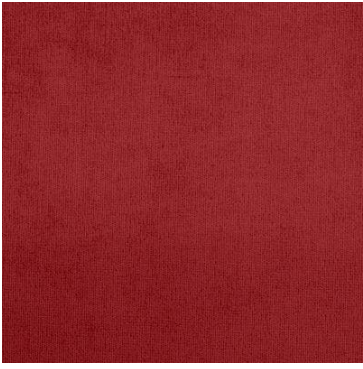

Scarlet

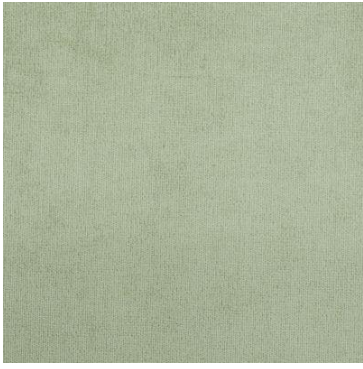

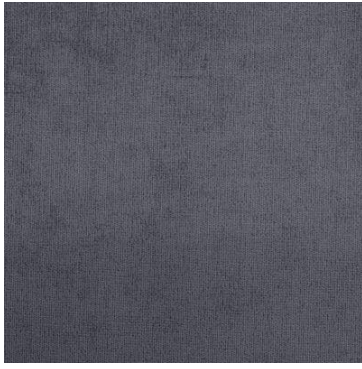

Seafoam



Shadow

Oden

Colour(s)	Ash, Balsa, Brandy, Brick, Carbon, Chocolate, Denim, Eggplant, Evergreen, Granite, Indigo, Lunar, Mink, Mocha, Mustard, Oasis, Pebble, Sand
Product Type(s)	Upholstery (Heavy Commercial)
Attributes	Halo Easy Care, Oekotex Standard 100
Styles	Plain, Texture, Urban
Composition	100% Polyester
Pattern Match	No
Pattern Repeat (cm)	Plain
Railroaded	Plain Fabrics marked Railroaded 'Plain' can be cut in either direction at the discretion of the manufacturer, and in consultation with the customer's preference. Fabric is sampled in the direction it comes up the roll (Non Railroaded).
Width (cm)	140
Roll Size (approx)	40m
Weight (gsm)	300
Origin	Non European
Stain Repellent	No
FIAA Care Label	FIAA Care Label 3 - Non Pile Fabrics
Usage	  Upholstery Cushion
Guarantee	3 Years in accordance with our product type and care instructions

Test Results

Martindale (ISO 12947, 12kPA)	53,500 Cycles
Seam Slippage (mm) (ISO 13936-2, Load 180)	Warp 3.3, Weft 4.0
Pilling Resistance (ISO 12945-2)	5
Colourfastness to Light Xenon arc (ISO 105-B02, blue std 6)	5/6
Colourfastness to Rubbing (ISO 105-X12)	Dry 5, Wet 4/5
Free and Hydrolysed Formaldehyde (ISO 14184-1:1998)	Not Detectable
Flammability AS/NZS 1530.3 - 1999	
Ignitability (0-20)	9
Spread of Flame (0-10)	0
Heat Involved (0-10)	1
Smoke Developed (0-10)	5
Oekotex Standard 100	13.HCN.35063 HOHENST

Oden

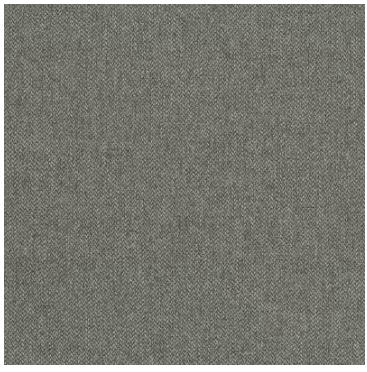

Ash

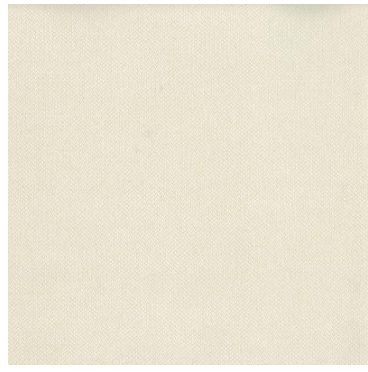

Balsa



Brandy



Brick

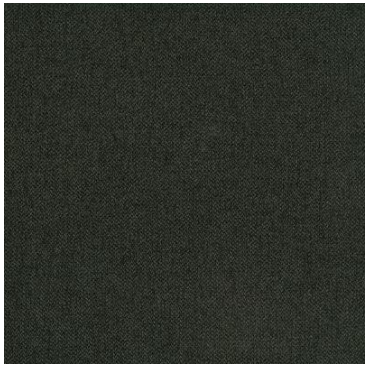

Carbon

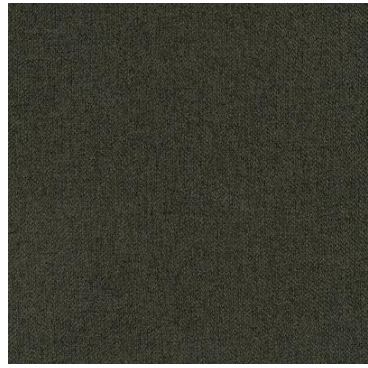

Chocolate



Denim



Eggplant

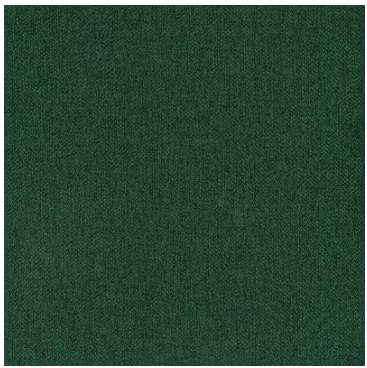

Evergreen

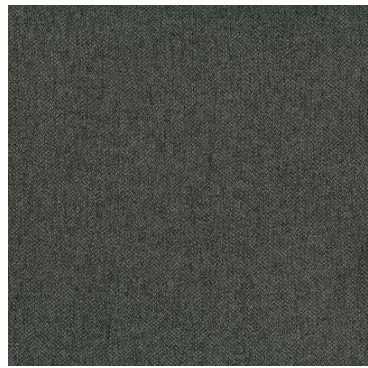

Granite

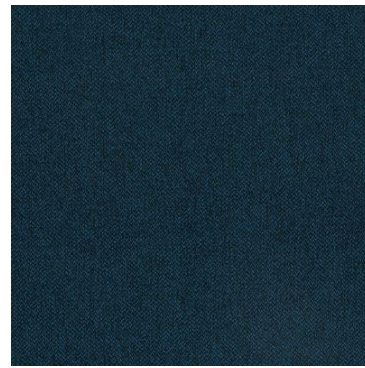

Indigo



Lunar



Mink



Mocha

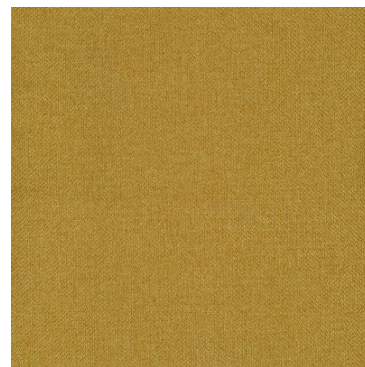

Mustard

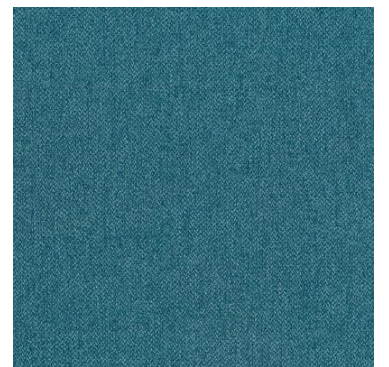

Oasis





Pebble



Sand

Lustrell Charisma

Colour(s)	Acacia, Amethyst, Army, Ballet, Black, Blush, Breeze, Brick, Buff, Buffalo, Cabernet, Camel, Canvas, Chili, Cloud, Cobalt, Coral, Doeskin, Dove, Earth, Ecru, Elephant, Endive, Ether, Frost, Glacier, Grass, Gunmetal, Ivy, Jungle, Kiwi, Lemon, Lime, Mineral, Mouse, Mustard, Natural, Navy, Nickel, Nougat, Ocean, Olive, Orange, Oyster, Pacific, Parchment, Pecan, Polar, Poppy, Pumice, Rain, Saddle, Sage, Salsa, Scarlet, Seafoam, Silver, Sky, Slate, Smoke, Snow, Sprout, Stone, Sunshine, Tan, Taupe, Teal, Tussock, Walnut
Product Type(s)	Upholstery (Heavy Commercial)
Attributes	HealthGuard, Lustrell
Styles	Plain, Texture
Composition	82% Pvc 18% Polyester
Pattern Match	No
Pattern Repeat (cm)	Plain
Railroaded	Plain Fabrics marked Railroaded 'Plain' can be cut in either direction at the discretion of the manufacturer, and in consultation with the customer's preference. Fabric is sampled in the direction it comes up the roll (Non Railroaded).
Width (cm)	137
Roll Size (approx)	30m
Weight (gsm)	671
Origin	Non European
Stain Repellent	No
FIAA Care Label	FIAA Care Label LB - Lustrell Bleach Clean
Usage	  Upholstery Cushion
Guarantee	3 Years in accordance with our product type and care instructions

Test Results

Martindale (ISO 12947, 12kPA)	150,000 Cycles
Seam Slippage (mm) (ISO 13936-2, Load 180)	Warp 2.0, Weft 1.9
Pilling Resistance (ISO 12945-2)	-
Colourfastness to Light Xenon arc (ISO 105-B02, blue std 6)	>6
Colourfastness to Rubbing (ISO 105-X12)	Dry 5, Wet 4/5
Free and Hydrolysed Formaldehyde (ISO 14184-1:1998)	Not Detectable
Flammability AS/NZS 1530.3 - 1999	
Ignitability (0-20)	18
Spread of Flame (0-10)	0
Heat Involved (0-10)	0
Smoke Developed (0-10)	4
Group Number AS5637.1	4
Quality Management System ISO9001	Yes



Lustrell Charisma

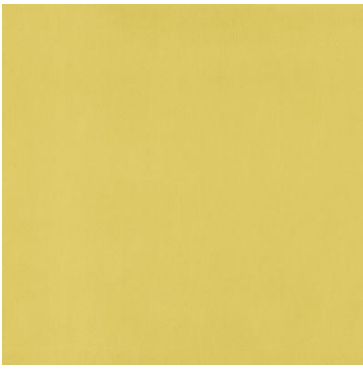

Acacia

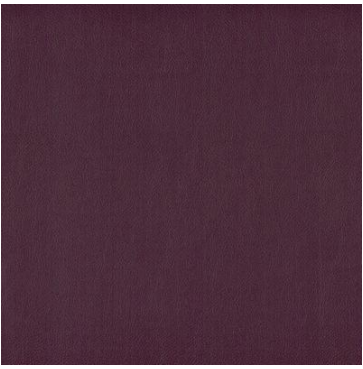

Amethyst



Army



Ballet

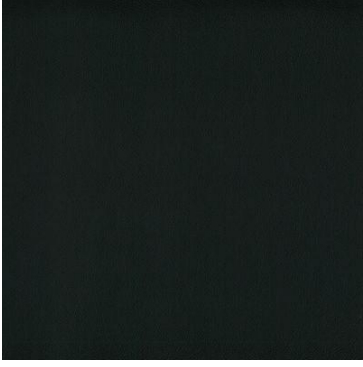

Black

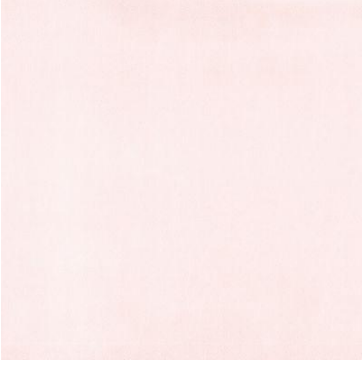

Blush

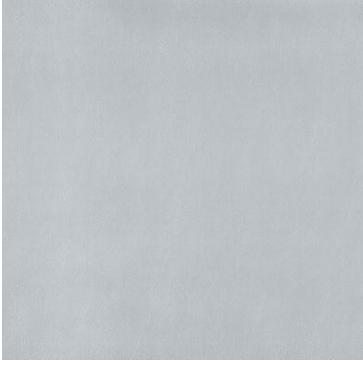

Breeze



Brick

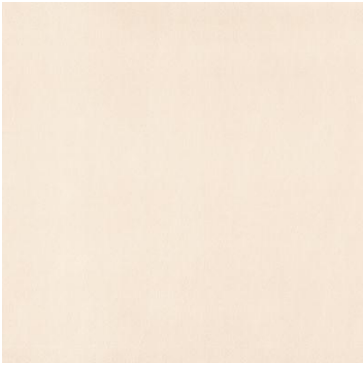

Buff

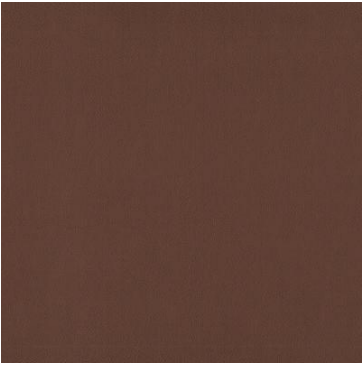

Buffalo



Cabernet

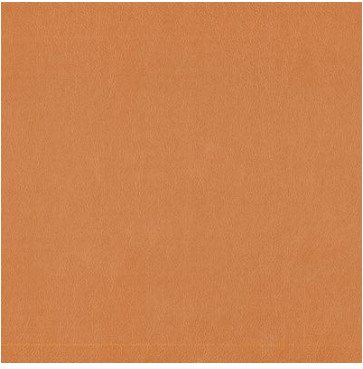

Camel



Canvas

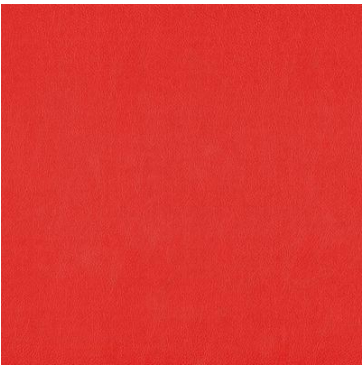

Chili



Cloud



Cobalt



Coral

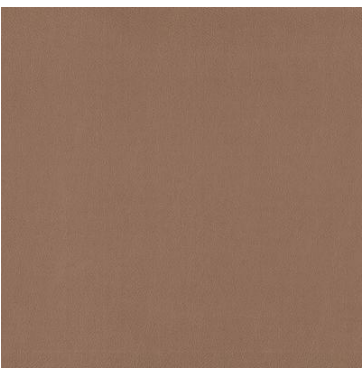

Doeskin

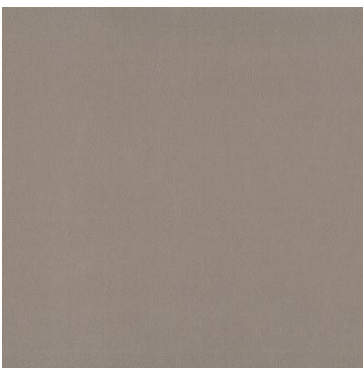

Dove

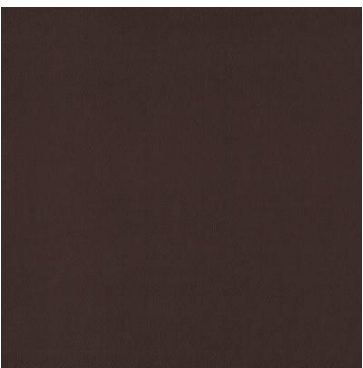

Earth

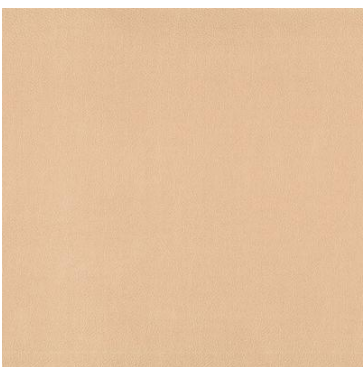

Ecrú

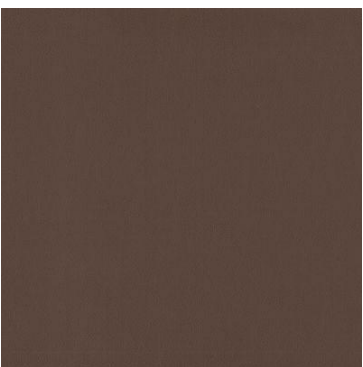

Elephant



Endive



Ether

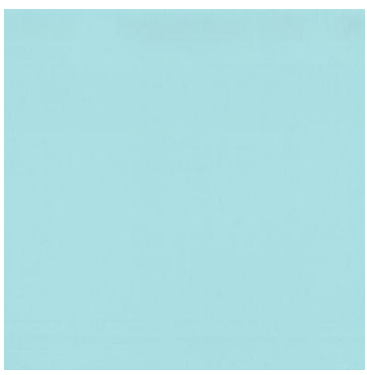

Frost



Glacier

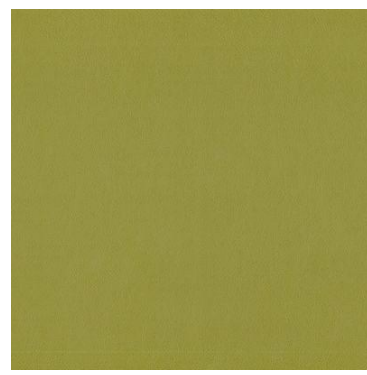

Grass

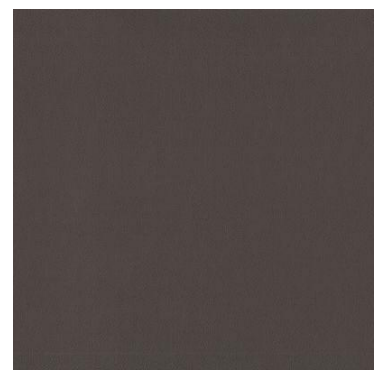

Gunmetal



Ivy

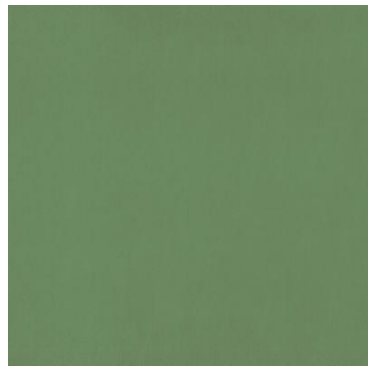

Jungle

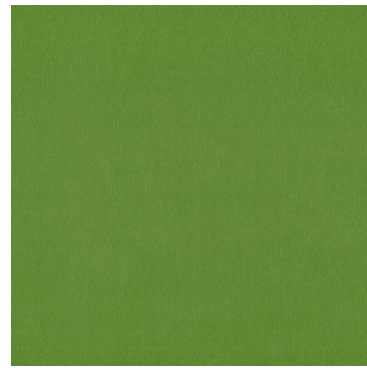

Kiwi

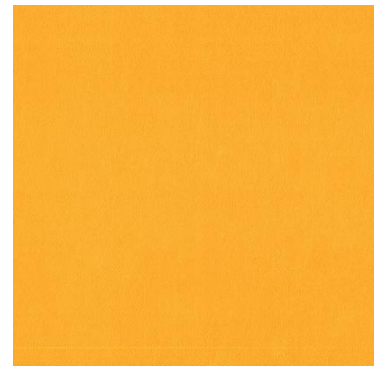

Lemon

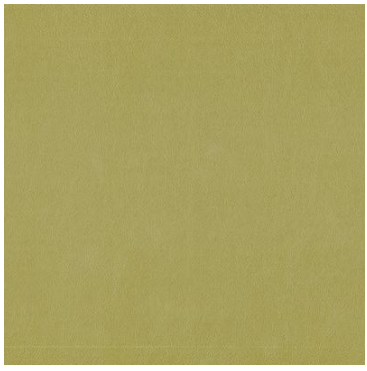

Lime



Mineral



Mouse

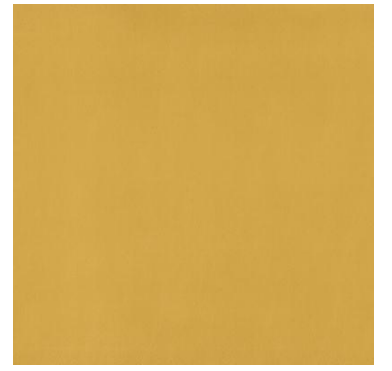

Mustard



Natural

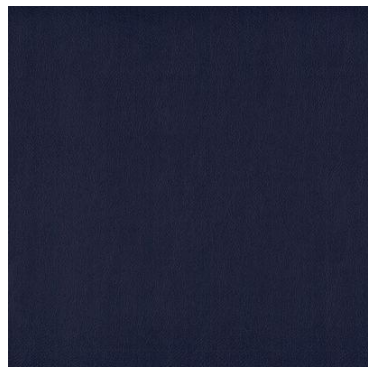

Navy



Nickel



Nougat

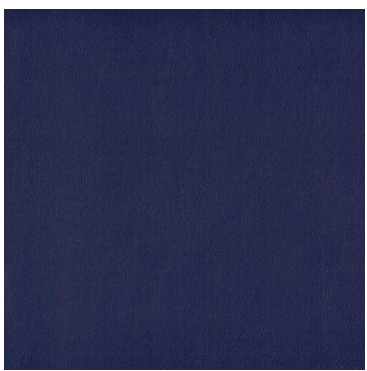

Ocean



Olive

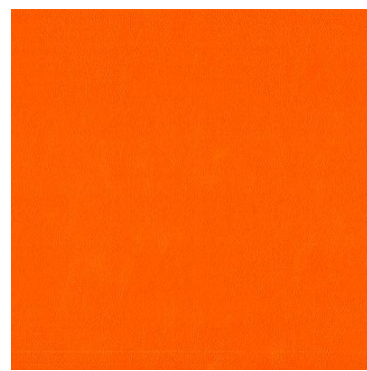

Orange



Oyster

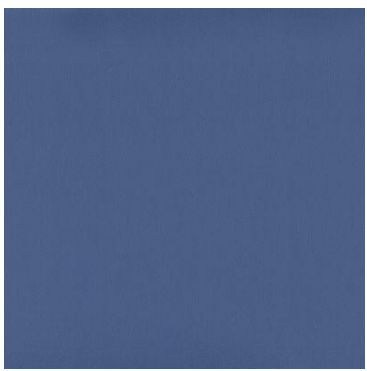

Pacific

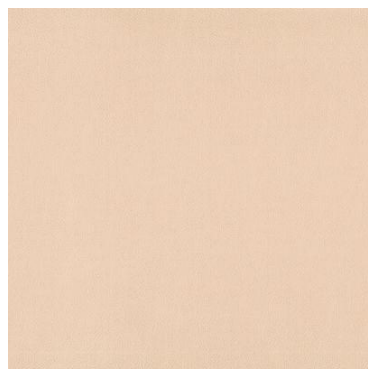

Parchment

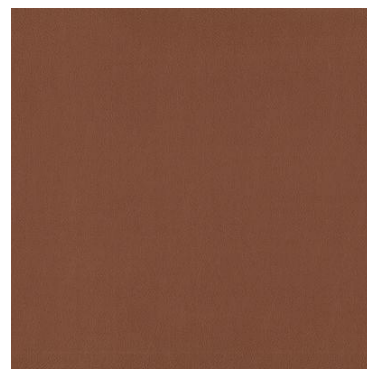

Pecan

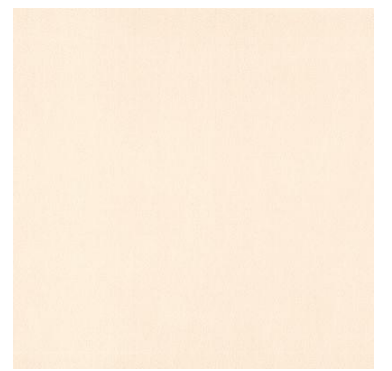

Polar

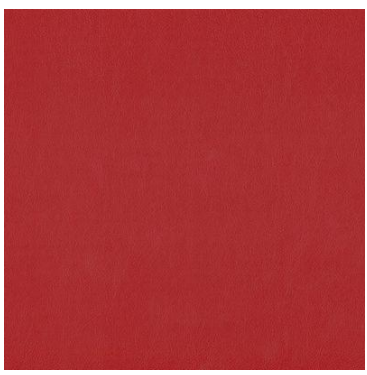

Poppy

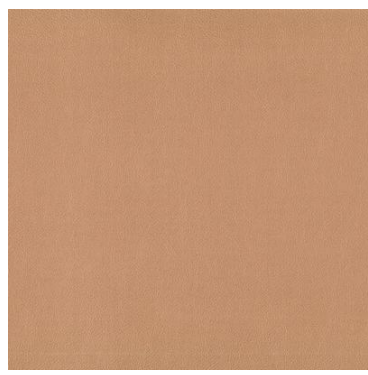

Pumice

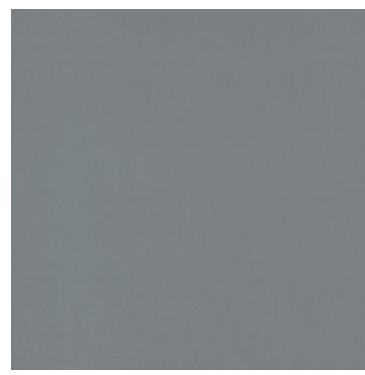

Rain

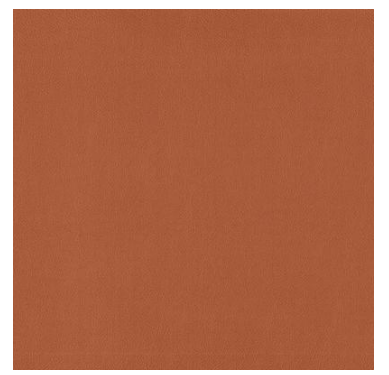

Saddle



Sage

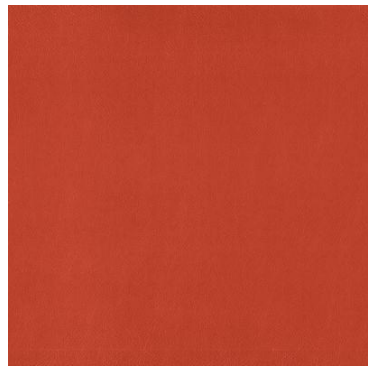

Salsa

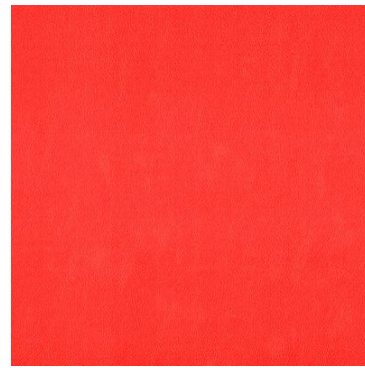

Scarlet

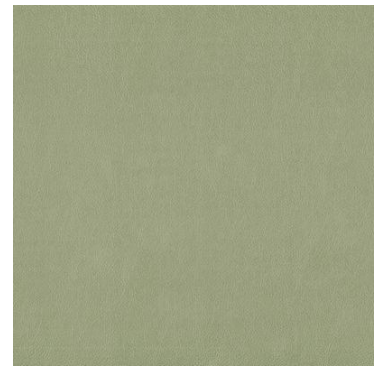

Seafoam

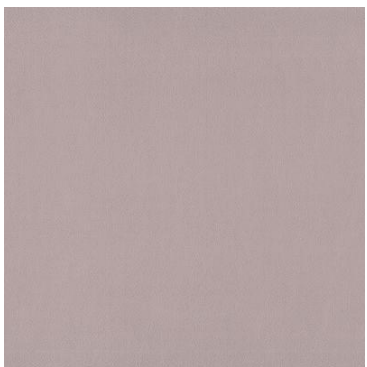

Silver

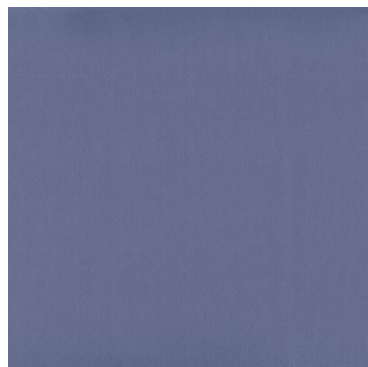

Sky



Slate

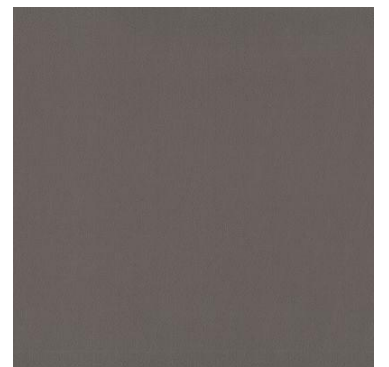

Smoke

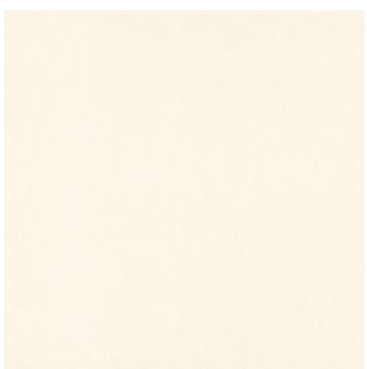

Snow



Sprout



Stone

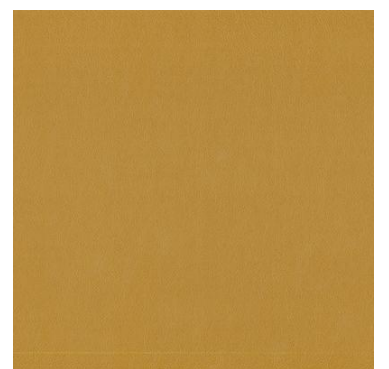

Sunshine

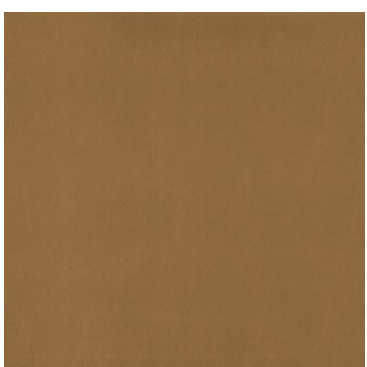

Tan

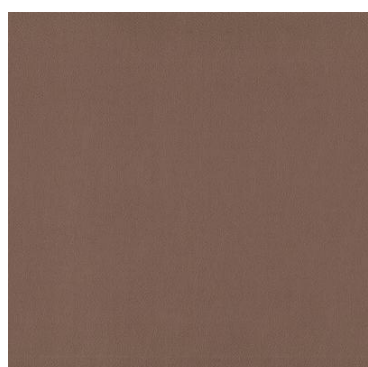

Taupe



Teal

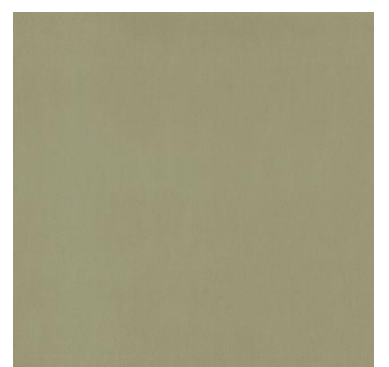

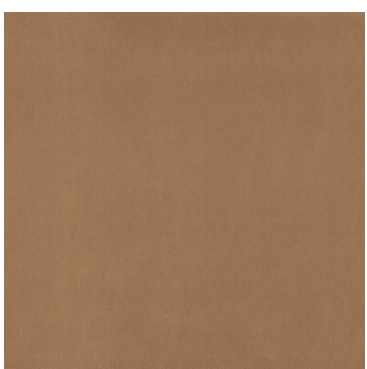

Tussock



Walnut

Kindred

Colour(s)	Cascade, Denim, Dove, Fawn, Forest, Fossil, Java, Manuka, Midnight, Oatmeal, Scarlet, Snow, Steel, Terracotta
Product Type(s)	Upholstery (Heavy Commercial)
Attributes	Halo Easy Care, Oekotex Standard 100
Styles	Plain, Texture, Rustic
Composition	95% Polyester 5% Nylon
Pattern Match	No
Pattern Repeat (cm)	Plain
Railroaded	No
Width (cm)	140
Roll Size (approx)	40m
Weight (gsm)	300
Origin	Non European
Stain Repellent	No
FIAA Care Label	<u>FIAA Care Label 1 - Pile Fabrics, Velvets & Chenille Wovens</u>
Usage	  Upholstery Cushion
Guarantee	3 Years in accordance with our product type and care instructions

Test Results

Wyzenbeek (ASTM D3597, mesh, 4lb/3lb)	100,000 Cycles
Seam Slippage (mm) (ISO 13936-2, Load 180)	Warp 3.0, Weft 3.0
Pilling Resistance (ISO 12945-2)	5
Colourfastness to Light Xenon arc (ISO 105-B02, blue std 6)	5
Colourfastness to Rubbing (ISO 105-X12)	Dry 5, Wet 4/5
Free and Hydrolysed Formaldehyde (ISO 14184-1:1998)	Not Detectable
Flammability AS/NZS 1530.3 - 1999	
Ignitability (0-20)	11
Spread of Flame (0-10)	0
Heat Involved (0-10)	2
Smoke Developed (0-10)	4
Oekotex Standard 100	ZHWO 051394 TESTEX

Kindred



Cascade

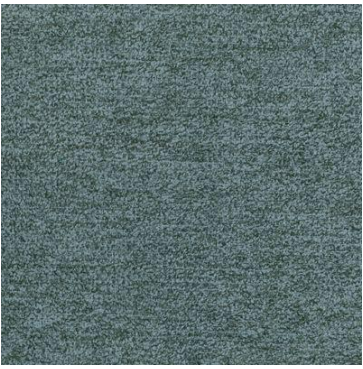

Denim



Dove



Fawn



Forest



Fossil



Java



Manuka

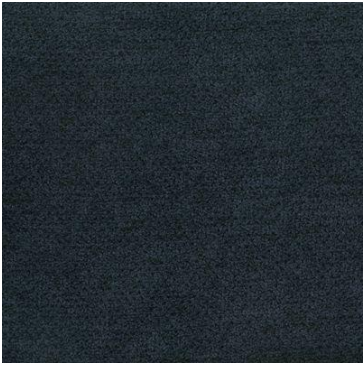

Midnight



Oatmeal



Scarlet

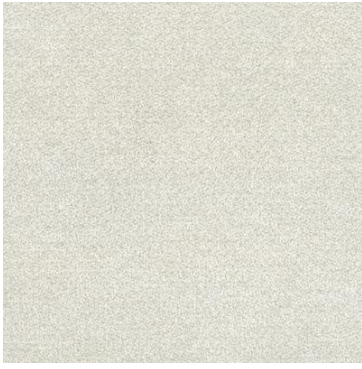

Snow





Steel



Terracotta

Gravity

Colour(s)	Apple, Brick, Chocolate, Cloud, Denim, Driftwood, Forest, Ice, Mocha, Navy, Onyx, Petal, Pomegranate, Sand, Scarlet, Slate, Steel, Teal
Product Type(s)	Upholstery (Heavy Commercial)
Attributes	Oekotex Standard 100
Styles	Plain, Texture, Modern
Composition	93% Polyester 5% Cotton 2% Nylon
Pattern Match	No
Pattern Repeat (cm)	Plain
Railroaded	Plain Fabrics marked Railroaded 'Plain' can be cut in either direction at the discretion of the manufacturer, and in consultation with the customer's preference. Fabric is sampled in the direction it comes up the roll (Non Railroaded).
Width (cm)	140
Roll Size (approx)	45m
Weight (gsm)	400
Origin	Non European
Stain Repellent	No
FIAA Care Label	FIAA Care Label 3 - Non Pile Fabrics
Usage	  Upholstery Cushion
Guarantee	3 Years in accordance with our product type and care instructions

Test Results

Martindale (ISO 12947, 12kPA)	72,000 Cycles
Seam Slippage (mm) (ISO 13936-2, Load 180)	Warp 2.1, Weft 3
Pilling Resistance (ISO 12945-2)	5
Colourfastness to Light Xenon arc (ISO 105-B02, blue std 6)	>6
Colourfastness to Rubbing (ISO 105-X12)	Dry 5, Wet 5
Free and Hydrolysed Formaldehyde (ISO 14184-1:1998)	Not Detectable
Flammability AS/NZS 1530.3 - 1999	
Ignitability (0-20)	10
Spread of Flame (0-10)	0
Heat Involved (0-10)	3
Smoke Developed (0-10)	5
Group Number AS5637.1	1
Oekotex Standard 100	13.HCN.35063 HOHENS

Gravity



Apple



Brick

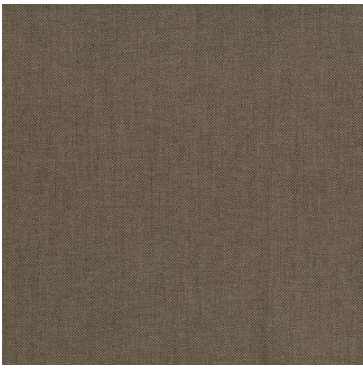

Chocolate

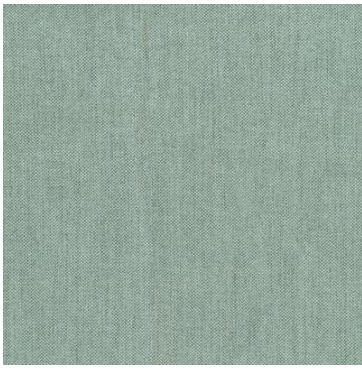

Cloud

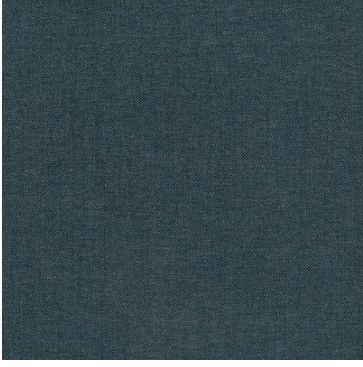

Denim



Driftwood

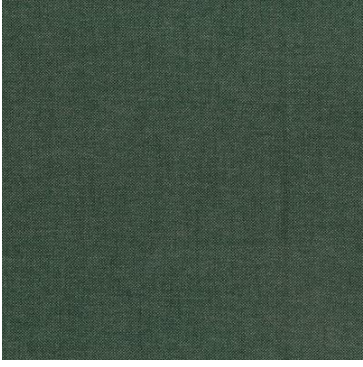

Forest

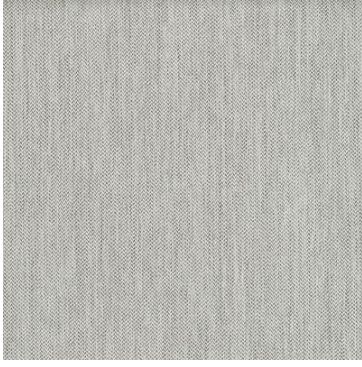

Ice

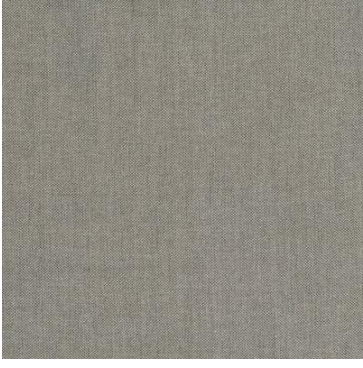

Mocha



Navy

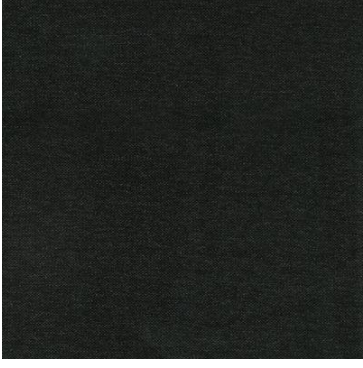

Onyx



Petal

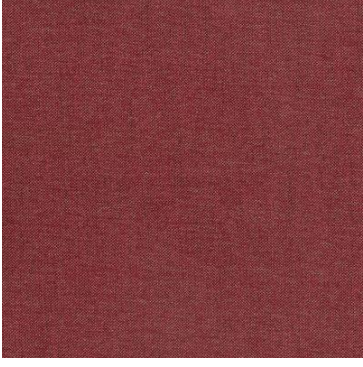

Pomegranate



Sand

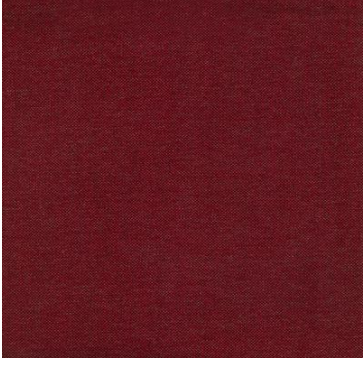

Scarlet



Slate



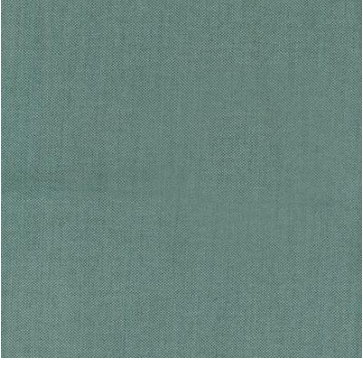

Steel



Teal

Elton

Colour(s)	Agave, Army, Atlantic, Bark, Carbon, Clove, Cranberry, Date, Eucalyptus, Graphite, Honeycomb, Ivy, Jarrah, Lake, Merlot, Midnight, Moss, Musk, Navy, Peach, Pearl, Regal, Sapphire, Shell, Silver, Talc
Product Type(s)	Upholstery (Heavy Commercial)
Attributes	Halo Easy Care, Oekotex Standard 100
Styles	Velvet, Plain, Texture, Urban, Modern, Rustic, Industrial
Composition	100% Polyester
Pattern Match	No
Pattern Repeat (cm)	Plain
Railroaded	No
Width (cm)	140
Roll Size (approx)	50m
Weight (gsm)	275
Origin	Non European
Stain Repellent	No
FIAA Care Label	FIAA Care Label 1 - Pile Fabrics, Velvets & Chenille Wovens
Usage	   Upholstery Cushion Lamp Shade
Guarantee	3 Years in accordance with our product type and care instructions

Test Results

Wyzenbeek (ASTM D3597, mesh, 4lb/3lb)	70,000 Cycles
Seam Slippage (mm) (ISO 13936-2, Load 180)	Warp 3.3, Weft 3
Pilling Resistance (ISO 12945-2)	5
Colourfastness to Light Xenon arc (ISO 105-B02, blue std 6)	5
Colourfastness to Rubbing (ISO 105-X12)	Dry 4/5, Wet 4/5
Free and Hydrolysed Formaldehyde (ISO 14184-1:1998)	Not Detectable
Flammability AS/NZS 1530.3 - 1999 Ignitability (0-20) Spread of Flame (0-10) Heat Involved (0-10) Smoke Developed (0-10)	10 0 2 5
Oekotex Standard 100	1505024 CENTEXBEL
Quality Management System ISO9001	Yes

Elton

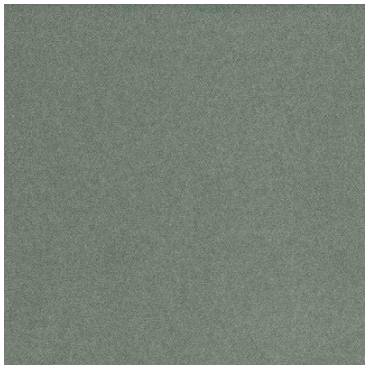

Agave



Army



Atlantic



Bark

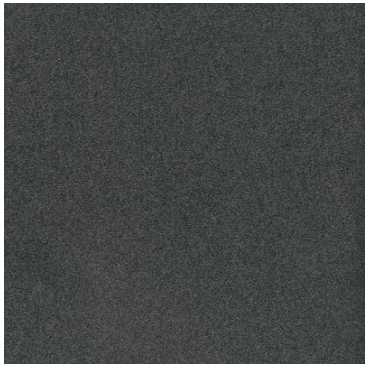

Carbon

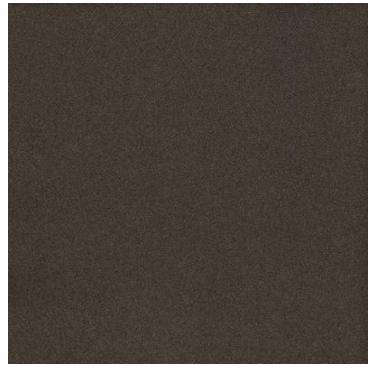

Clove

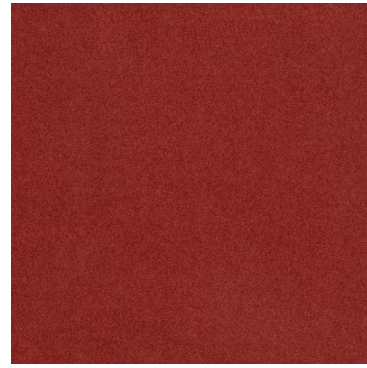

Cranberry

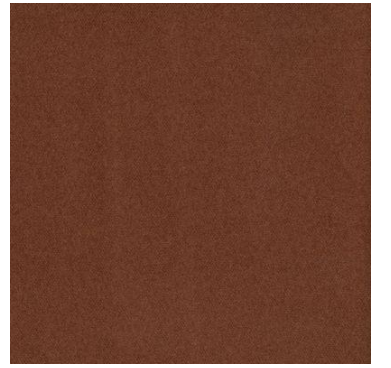

Date

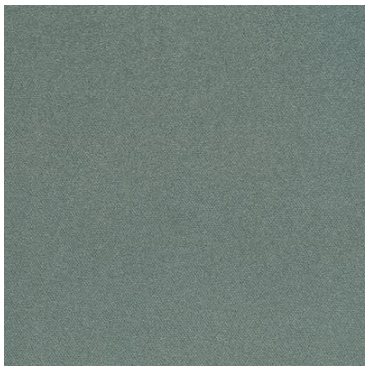

Eucalyptus

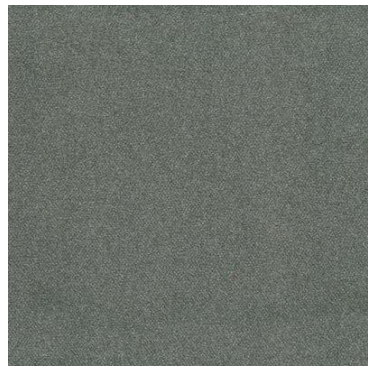

Graphite

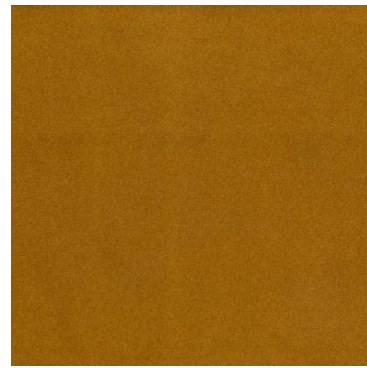

Honeycomb

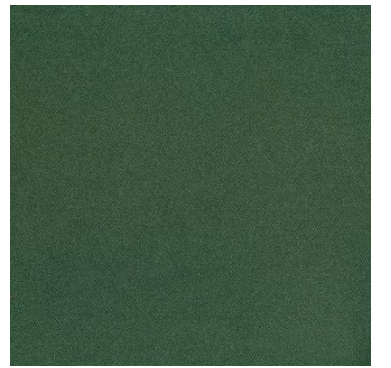

Ivy



Jarrah

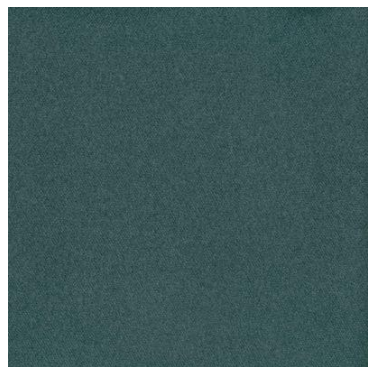

Lake



Merlot



Midnight



Moss

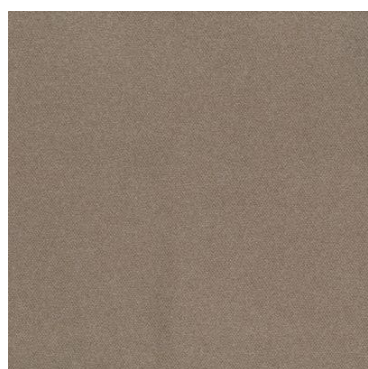

Musk

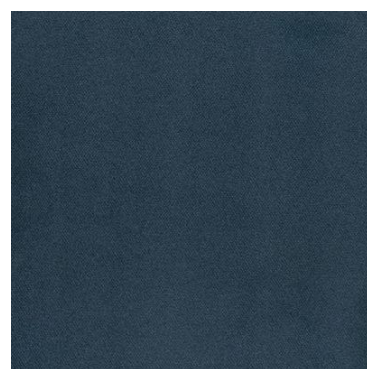

Navy

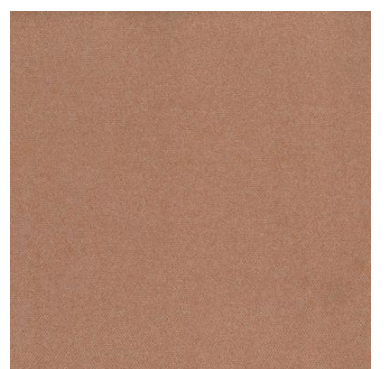

Peach

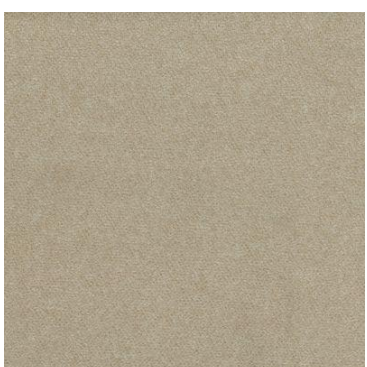

Pearl



Regal

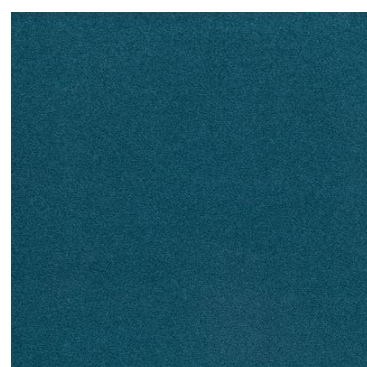

Sapphire

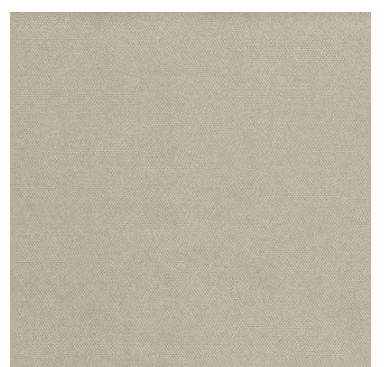

Shell

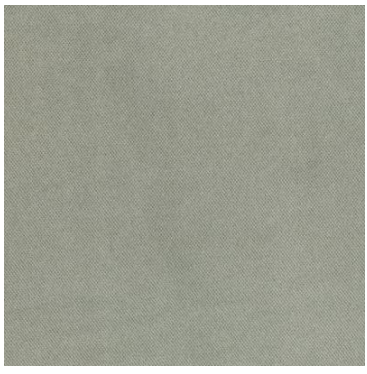

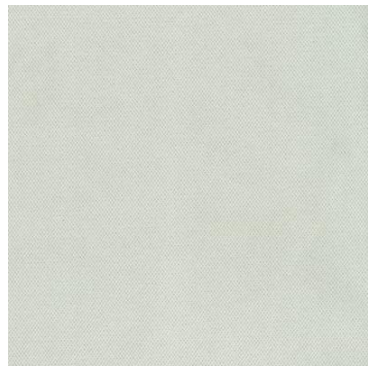

Silver



Talc

Copeland

Colour(s)	Bark, Birch, Brick, Charcoal, Cloud, Denim, Dusk, Ecru, Eucalyptus, Frost, Granite, Greenstone, Gull, Hazel, Honey, Hunter, Ink, Ivory, Lagoon, Mallard, Marl, Mist, Olive, Onyx, Opal, Praline, Pumice, Raisin, Rosebud, Snow, Spruce, Sumac
Product Type(s)	Upholstery (Heavy Commercial)
Attributes	Halo Easy Care, Washable, Oekotex Standard 100
Styles	Plain, Texture, Modern, Industrial
Composition	100% Polyester
Pattern Match	No
Pattern Repeat (cm)	Plain
Railroaded	Plain Fabrics marked Railroaded 'Plain' can be cut in either direction at the discretion of the manufacturer, and in consultation with the customer's preference. Fabric is sampled in the direction it comes up the roll (Non Railroaded).
Width (cm)	148
Roll Size (approx)	40m
Weight (gsm)	420
Origin	Non European
Stain Repellent	No
FIAA Care Label	FIAA Care Label FW - Fixed Cover and Washable Non Pile Fabrics
Usage	 Upholstery  Cushion  Lamp Shade
Guarantee	3 Years in accordance with our product type and care instructions

Test Results

Wyzenbeek (ASTM D3597, mesh, 4lb/3lb)	100,000 Cycles
Seam Slippage (mm) (ISO 13936-2, Load 180)	Warp 3.1, Weft 3.6
Pilling Resistance (ISO 12945-2)	5
Colourfastness to Light Xenon arc (ISO 105-B02, blue std 6)	5
Colourfastness to Rubbing (ISO 105-X12)	Dry 5, Wet 4/5
Free and Hydrolysed Formaldehyde (ISO 14184-1:1998)	Not Detectable
Flammability AS/NZS 1530.3 - 1999	
Ignitability (0-20)	12
Spread of Flame (0-10)	0
Heat Involved (0-10)	2
Smoke Developed (0-10)	4
Oekotex Standard 100	SH015 133029 TESTEX

Copeland



Bark



Birch



Brick

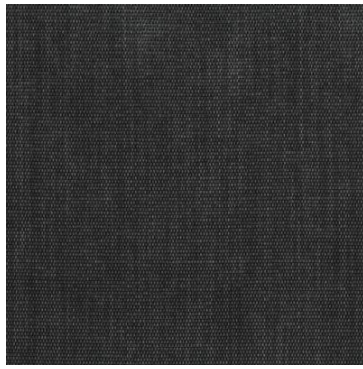

Charcoal



Cloud

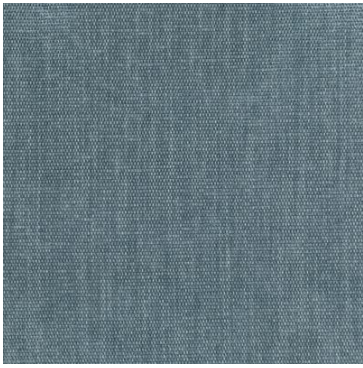

Denim



Dusk



Ecrú



Eucalyptus

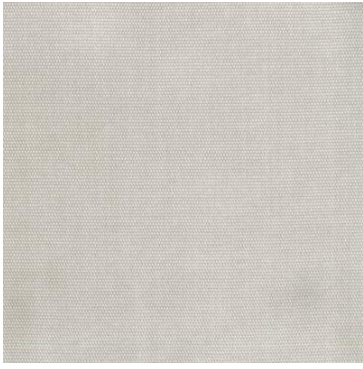

Frost

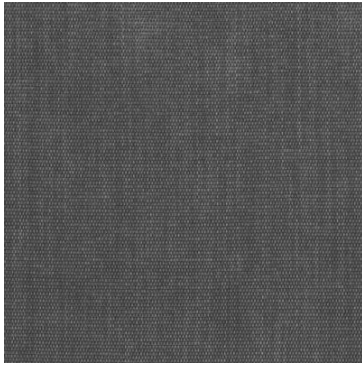

Granite

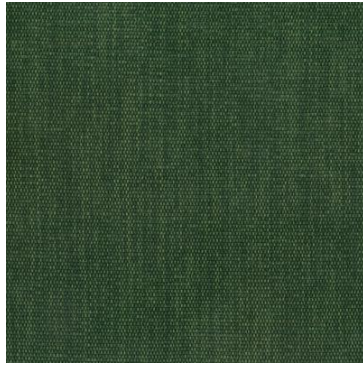

Greenstone

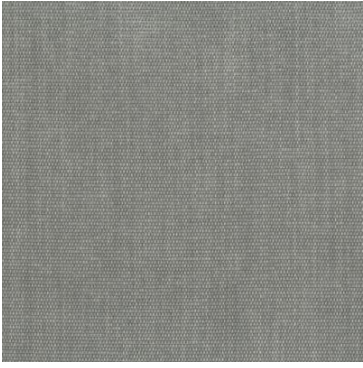

Gull



Hazel



Honey



Hunter

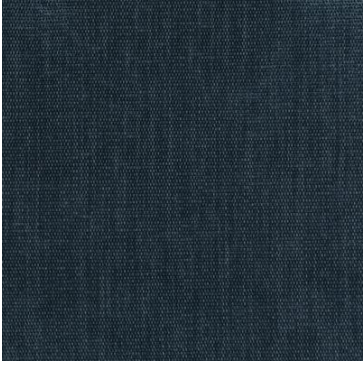

Ink

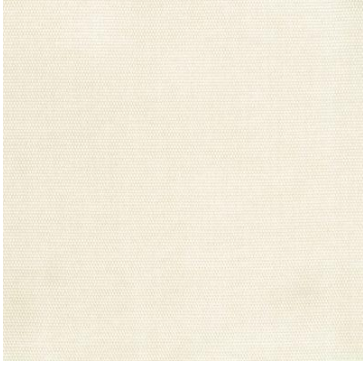

Ivory

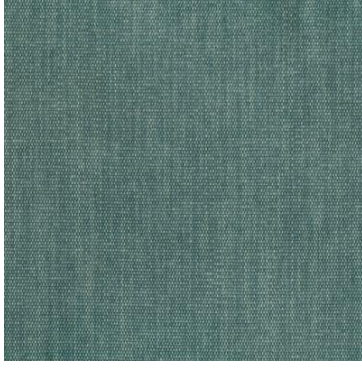

Lagoon



Mallard

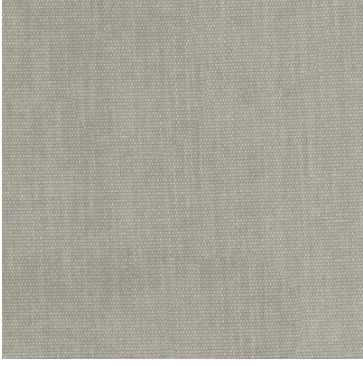

Marl

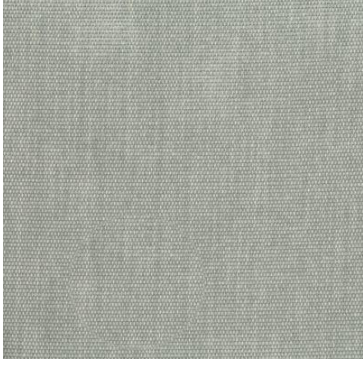

Mist

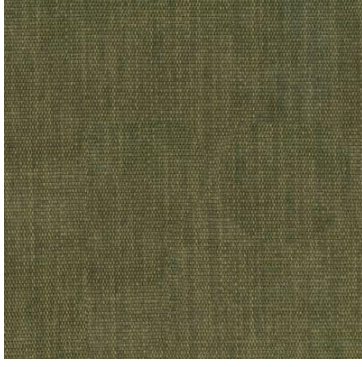

Olive

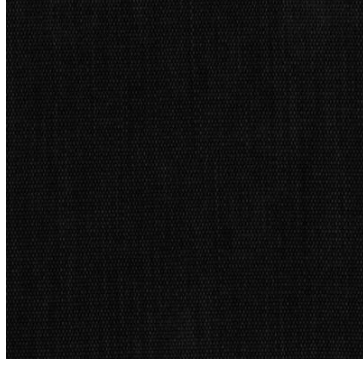

Onyx



Opal



Praline



Pumice

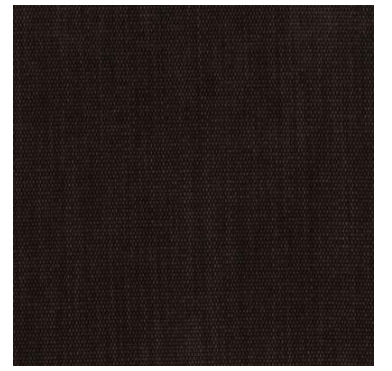

Raisin



Rosebud

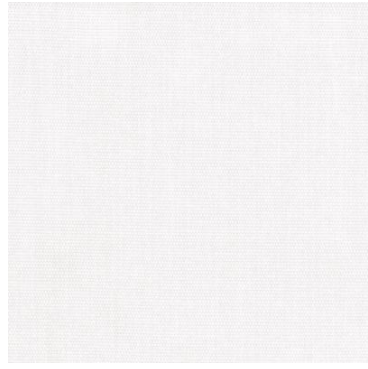

Snow





Spruce



Sumac

Brooklyn

Colour(s)	Aubergine, Biscuit, Blossom, Honey, Ivory, Navy, Olive, Onyx, Rouge, Seafoam, Silver, Stone, Teal, Walnut
Product Type(s)	Upholstery (Heavy Commercial)
Attributes	Halo Easy Care, Oekotex Standard 100
Styles	Plain, Texture, Urban, Modern
Composition	100% Polyester
Pattern Match	No
Pattern Repeat (cm)	Plain
Railroaded	Plain Fabrics marked Railroaded 'Plain' can be cut in either direction at the discretion of the manufacturer, and in consultation with the customer's preference. Fabric is sampled in the direction it comes up the roll (Non Railroaded).
Width (cm)	142
Roll Size (approx)	40m
Weight (gsm)	355
Origin	Non European
Stain Repellent	No
FIAA Care Label	FIAA Care Label 3 - Non Pile Fabrics
Usage	   Upholstery Cushion Lamp Shade
Guarantee	3 Years in accordance with our product type and care instructions

Test Results

Martindale (ISO 12947, 12kPA)	115,000 Cycles
Seam Slippage (mm) (ISO 13936-2, Load 180)	Warp 4.4, Weft 4.4
Pilling Resistance (ISO 12945-2)	5
Colourfastness to Light Xenon arc (ISO 105-B02, blue std 6)	>6
Colourfastness to Rubbing (ISO 105-X12)	Dry 5, Wet 5
Free and Hydrolysed Formaldehyde (ISO 14184-1:1998)	Not Detectable
Flammability AS/NZS 1530.3 - 1999 Ignitability (0-20) Spread of Flame (0-10) Heat Involved (0-10) Smoke Developed (0-10)	11 0 2 5
Oekotex Standard 100	SH015188199 TESTEX

Brooklyn

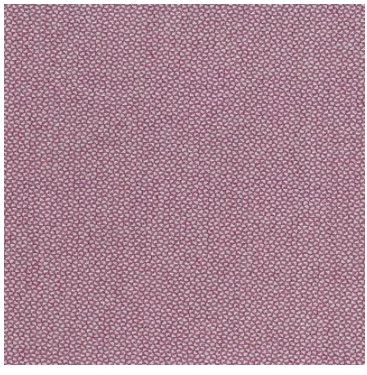

Aubergine

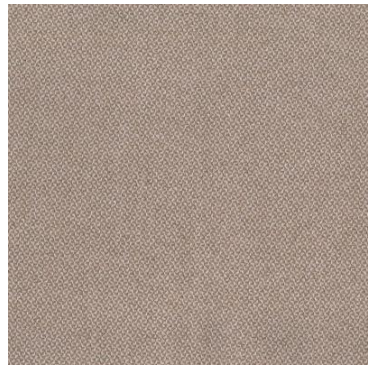

Biscuit

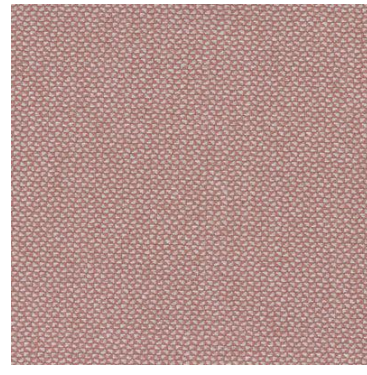

Blossom



Honey

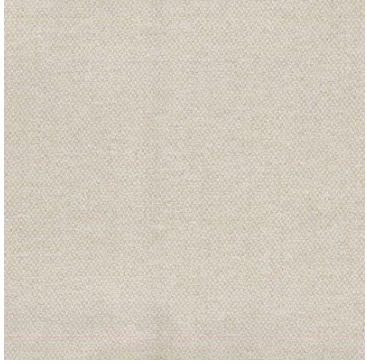

Ivory

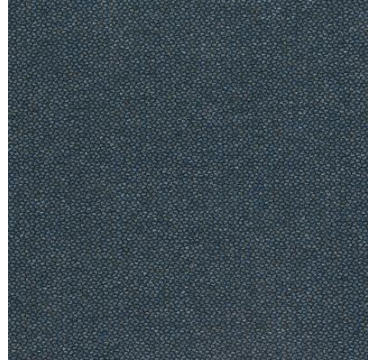

Navy



Olive

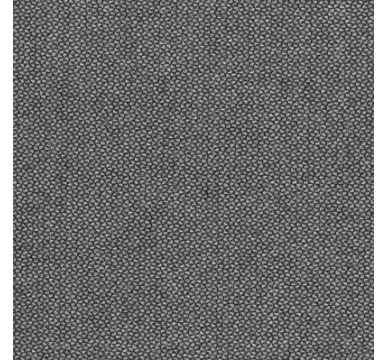

Onyx

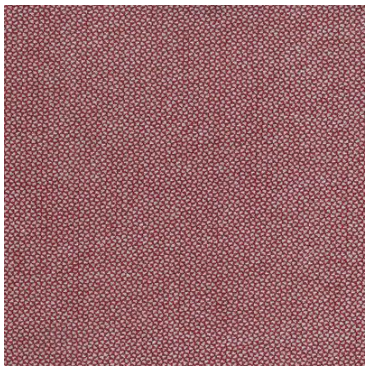

Rouge

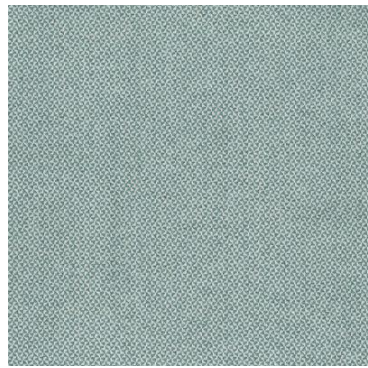

Seafoam

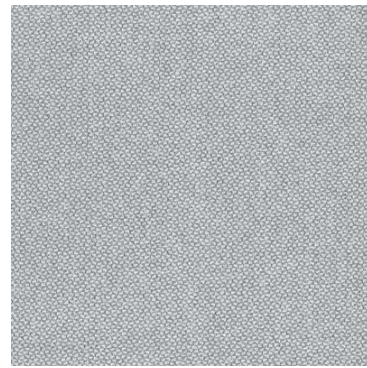

Silver



Stone

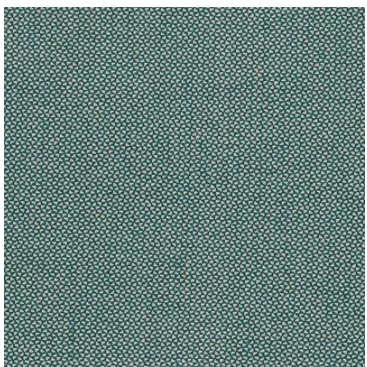

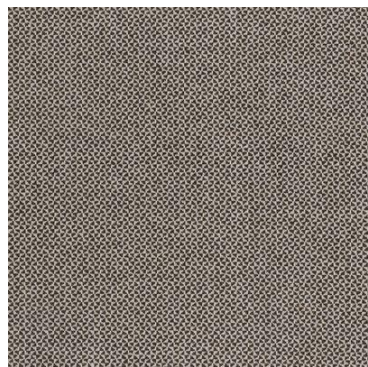

Teal



Walnut

Bodhi

Colour(s)	Bluestone, Cactus, Cinder, Cloud, Flint, Glacier, Granite, Ink, Khaki, Lagoon, Linen, Mocha, Pearl, Pebble, Periwinkle, Petal, Plum, Ruby, Sandstone, Scuba, Sesame, Spice, Steel, Sulphur
Product Type(s)	Upholstery (Heavy Commercial)
Attributes	Halo Easy Care
Styles	Plain, Texture, Urban, Modern
Composition	100% Polyester
Pattern Match	No
Pattern Repeat (cm)	Plain
Railroaded	Plain Fabrics marked Railroaded 'Plain' can be cut in either direction at the discretion of the manufacturer, and in consultation with the customer's preference. Fabric is sampled in the direction it comes up the roll (Non Railroaded).
Width (cm)	145
Roll Size (approx)	40m
Weight (gsm)	430
Origin	Non European
Stain Repellent	No
FIAA Care Label	FIAA Care Label 3 - Non Pile Fabrics
Usage	  Upholstery Cushion
Guarantee	3 Years in accordance with our product type and care instructions

Test Results

Martindale (ISO 12947, 12kPA)	123,000 Cycles
Seam Slippage (mm) (ISO 13936-2, Load 180)	Warp 3.1, Weft 1.0
Pilling Resistance (ISO 12945-2)	5
Colourfastness to Light Xenon arc (ISO 105-B02, blue std 6)	6
Colourfastness to Rubbing (ISO 105-X12)	Dry 4, Wet 4/5
Free and Hydrolysed Formaldehyde (ISO 14184-1:1998)	Not Detectable
Flammability AS/NZS 1530.3 - 1999	
Ignitability (0-20)	9
Spread of Flame (0-10)	0
Heat Involved (0-10)	2
Smoke Developed (0-10)	5



Bodhi



Bluestone



Cactus



Cinder

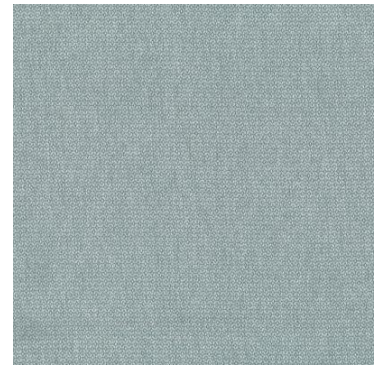

Cloud



Flint

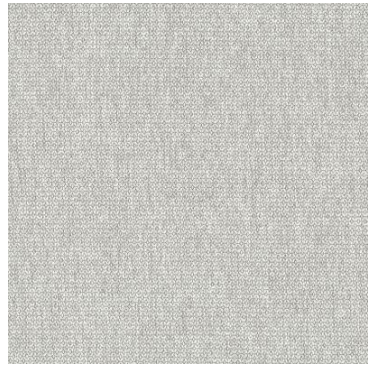

Glacier

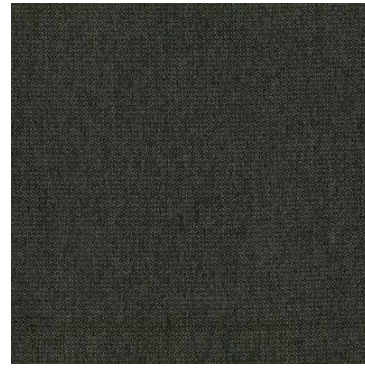

Granite

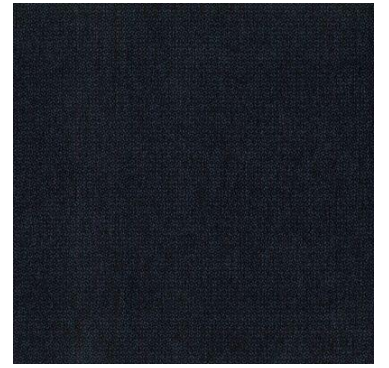

Ink

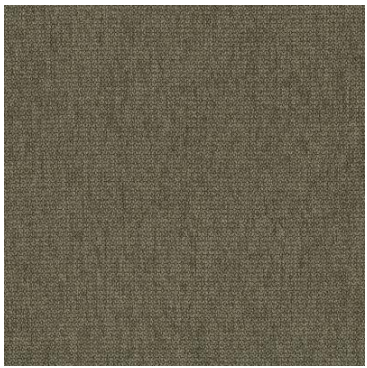

Khaki

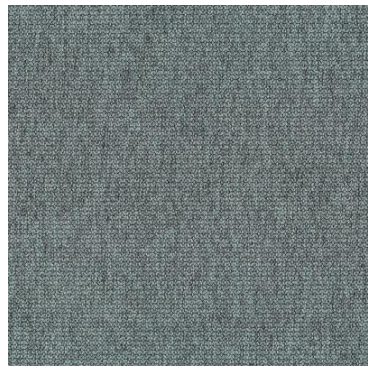

Lagoon



Linen



Mocha

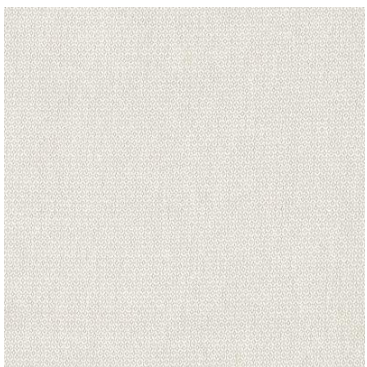

Pearl

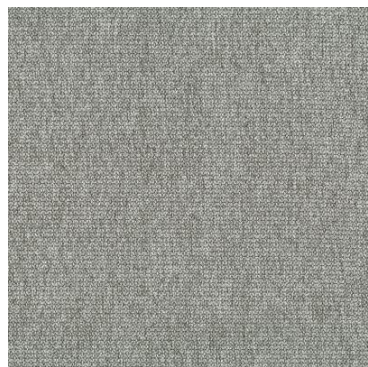

Pebble

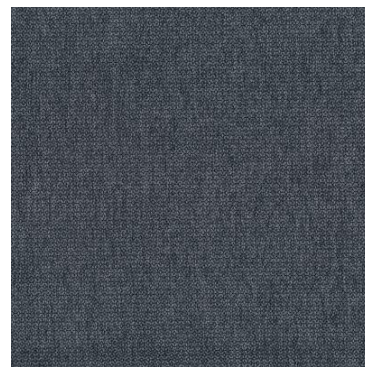

Periwinkle

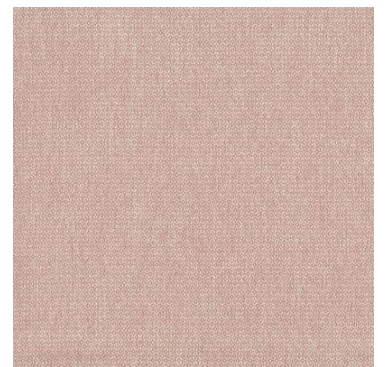

Petal

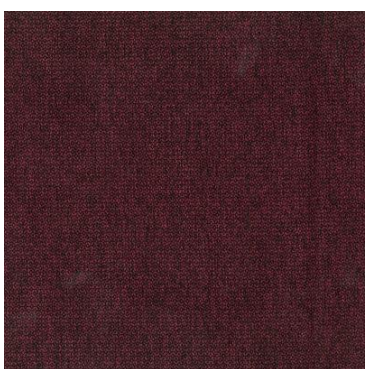

Plum



Ruby

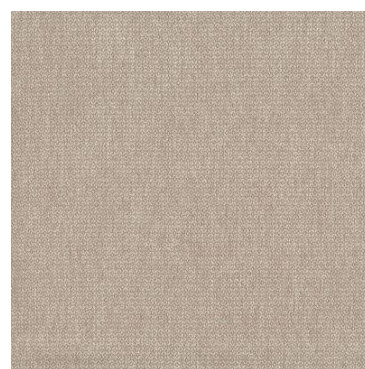

Sandstone

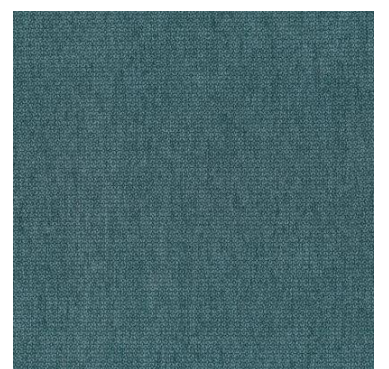

Scuba



Sesame



Spice

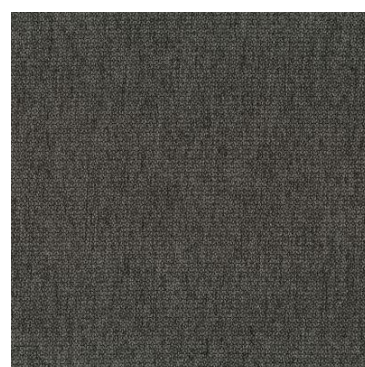



Steel



Sulphur

Balmain

Colour(s)	Aubergine, Biscuit, Blossom, Honey, Ivory, Navy, Olive, Onyx, Rouge, Seafoam, Silver, Stone, Teal, Walnut
Product Type(s)	Upholstery (Heavy Commercial)
Attributes	Halo Easy Care, Oekotex Standard 100
Styles	Plain, Texture, Urban, Modern
Composition	100% Polyester
Pattern Match	No
Pattern Repeat (cm)	Plain
Railroaded	Plain Fabrics marked Railroaded 'Plain' can be cut in either direction at the discretion of the manufacturer, and in consultation with the customer's preference. Fabric is sampled in the direction it comes up the roll (Non Railroaded).
Width (cm)	145
Roll Size (approx)	45m
Weight (gsm)	370
Origin	Non European
Stain Repellent	No
FIAA Care Label	FIAA Care Label 3 - Non Pile Fabrics
Usage	  Upholstery Cushion
Guarantee	3 Years in accordance with our product type and care instructions

Test Results

Wyzenbeek (ASTM D3597, mesh, 4lb/3lb)	100,000 Cycles
Seam Slippage (mm) (ISO 13936-2, Load 180)	Warp 2.8, Weft 3.0
Pilling Resistance (ISO 12945-2)	5
Colourfastness to Light Xenon arc (ISO 105-B02, blue std 6)	5/6
Colourfastness to Rubbing (ISO 105-X12)	Dry 5, Wet 5
Free and Hydrolysed Formaldehyde (ISO 14184-1:1998)	Not Detectable
Flammability AS/NZS 1530.3 - 1999 Ignitability (0-20) Spread of Flame (0-10) Heat Involved (0-10) Smoke Developed (0-10)	11 0 2 4
Oekotex Standard 100	13.HCN.35063 HOHENST

Balmain

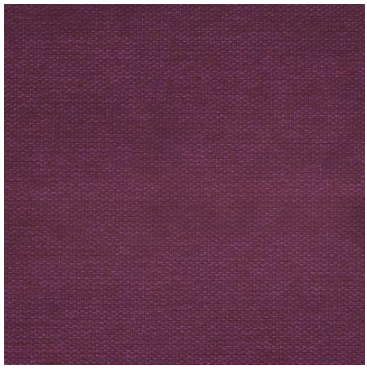

Aubergine

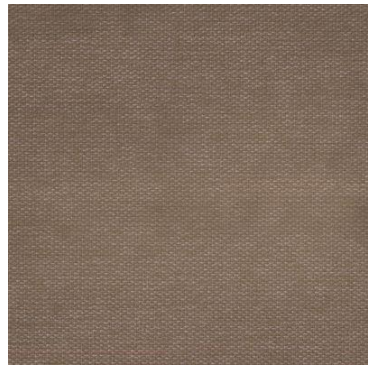

Biscuit

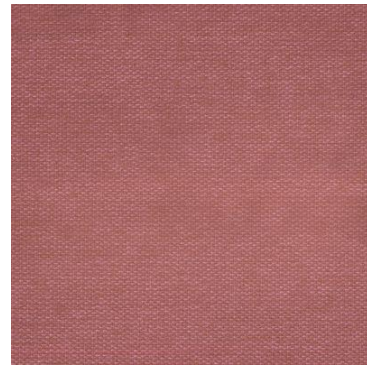

Blossom

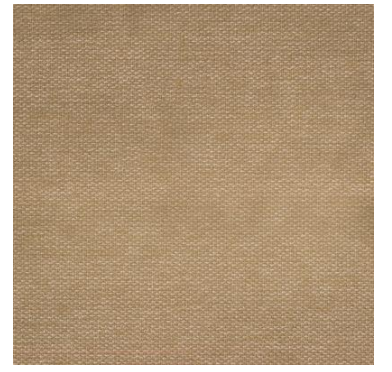

Honey

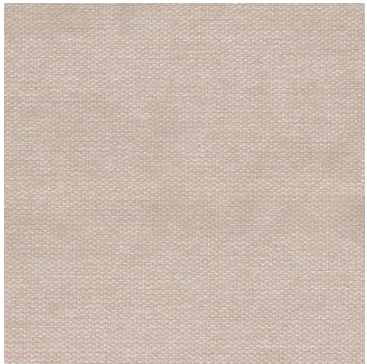

Ivory

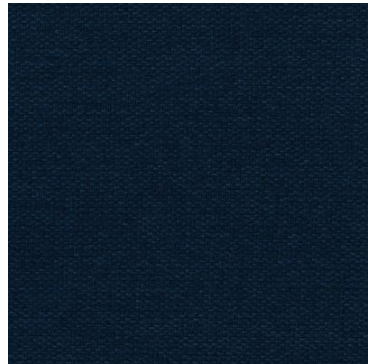

Navy



Olive

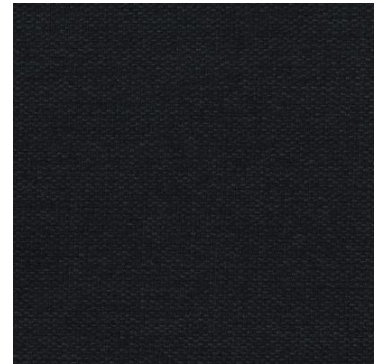

Onyx

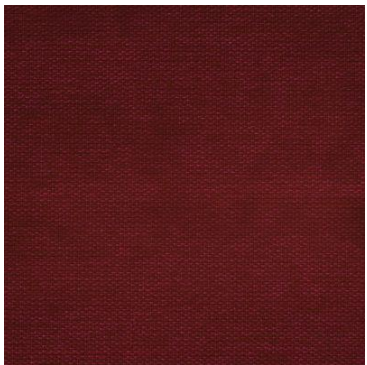

Rouge

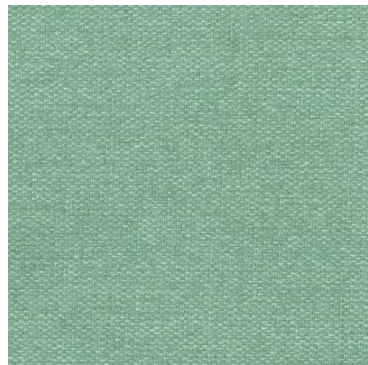

Seafoam

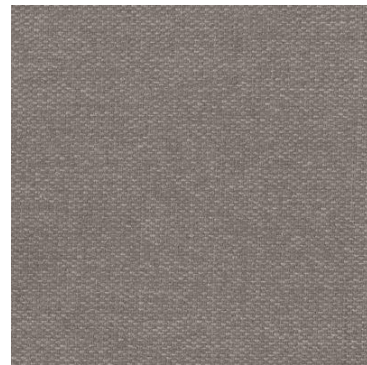

Silver

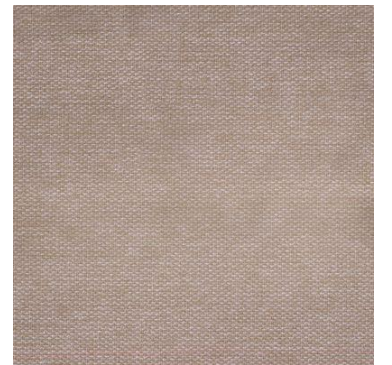

Stone



Teal

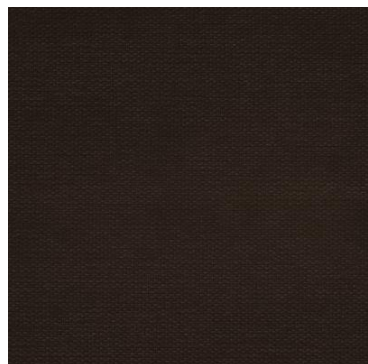

Walnut



WARWICK

mmadesign

SOLIDS / VELVETS

CONTRACT FOLDER – VOL. 2

Lovely

Colour(s)	Almond, Aqua, Asphalt, Atlantic, Blossom, Burnish, Cement, Chartreuse, Cinnamon, Coal, Dusk, Ecru, Espresso, Flint, Jade, Latte, Madder, Marble, Mocha, Moss, Nougat, Ochre, Oxblood, Powder, Seaglass, Steel
Product Type(s)	Upholstery (Heavy Commercial)
Attributes	Halo Easy Care, Oekotex Standard 100
Styles	Velvet, Plain, Texture, Urban, Modern
Composition	100% Polyester
Pattern Match	No
Pattern Repeat (cm)	Plain
Railroaded	No
Width (cm)	140
Roll Size (approx)	40m
Weight (gsm)	420
Origin	Non European
Stain Repellent	No
FIAA Care Label	FIAA Care Label 1 - Pile Fabrics, Velvets & Chenille Wovens
Usage	   Upholstery Cushion Lamp Shade
Guarantee	3 Years in accordance with our product type and care instructions

Test Results

Martindale (ISO 12947, 12kPA)	60,000 Cycles
Seam Slippage (mm) (ISO 13936-2, Load 180)	Warp 0.6, Weft 0.7
Pilling Resistance (ISO 12945-2)	5
Colourfastness to Light Xenon arc (ISO 105-B02, blue std 6)	5
Colourfastness to Rubbing (ISO 105-X12)	Dry 5, Wet 4/5
Free and Hydrolysed Formaldehyde (ISO 14184-1:1998)	Not Detectable
Flammability AS/NZS 1530.3 - 1999	
Ignitability (0-20)	10
Spread of Flame (0-10)	0
Heat Involved (0-10)	2
Smoke Developed (0-10)	4
Group Number AS5637.1	1
Oekotex Standard 100	2018OK0244 AITEX

Lovely

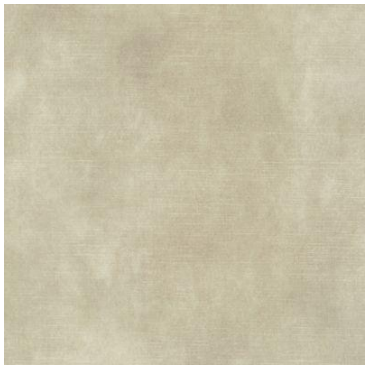

Almond

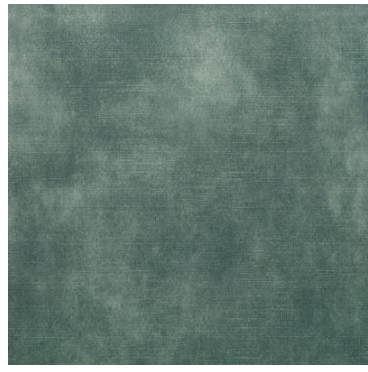

Aqua

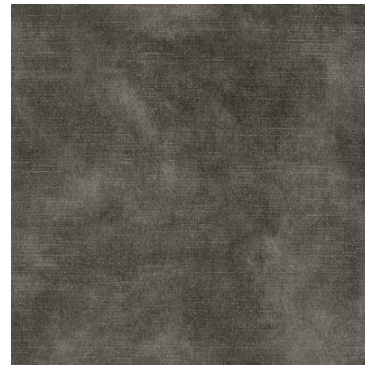

Asphalt

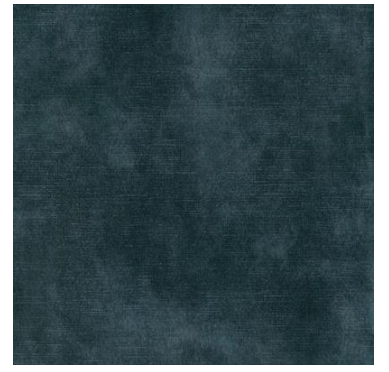

Atlantic

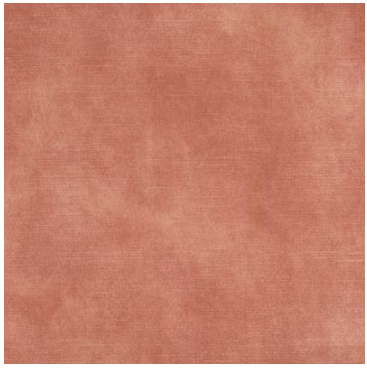

Blossom

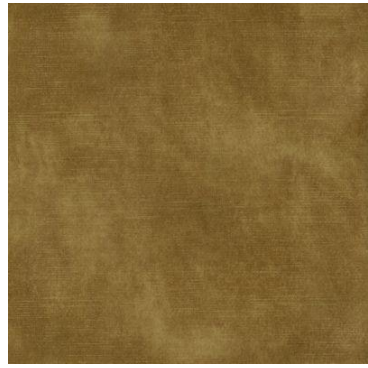

Burnish

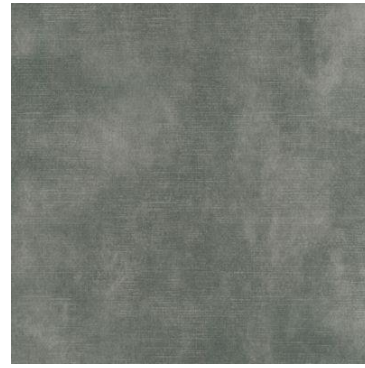

Cement



Chartreuse



Cinnamon

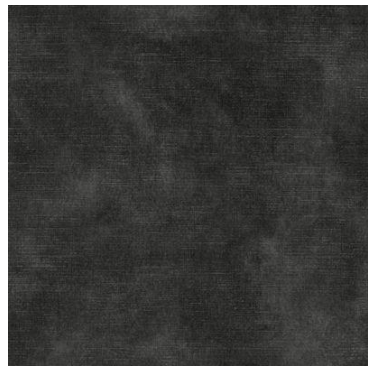

Coal

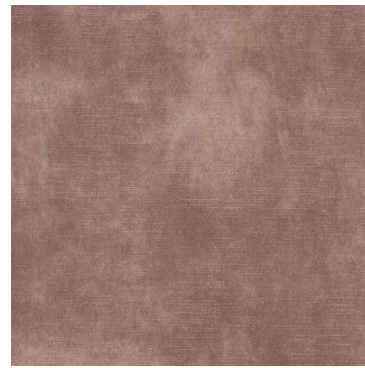

Dusk

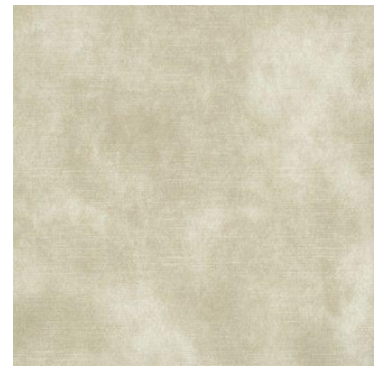

Ecrú



Espresso



Flint

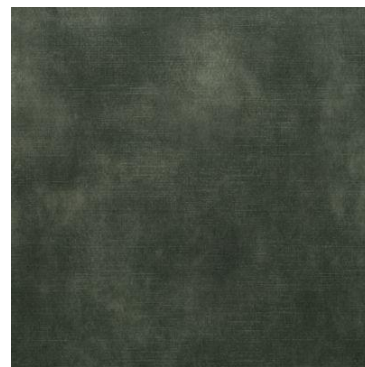

Jade

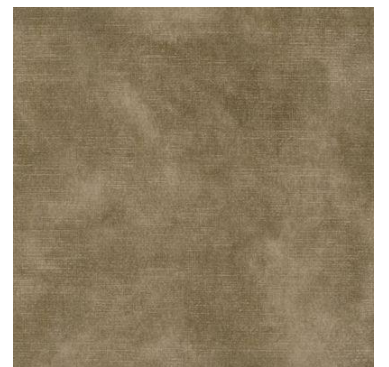

Latte

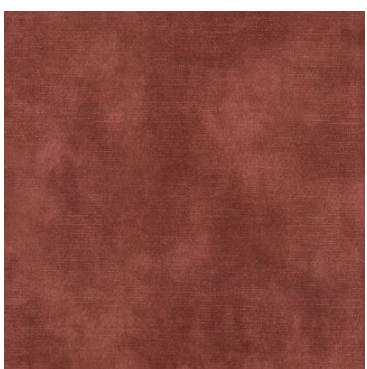

Madder



Marble



Mocha



Moss

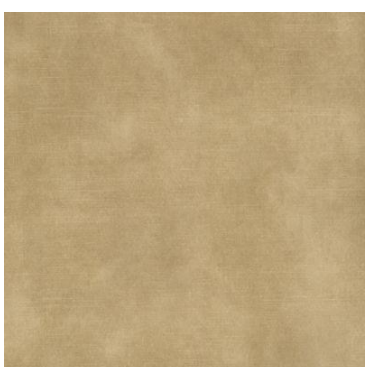

Nougat



Ochre



Oxblood

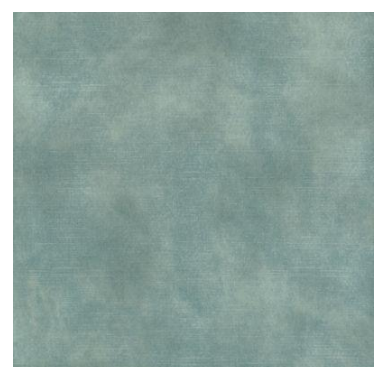

Powder

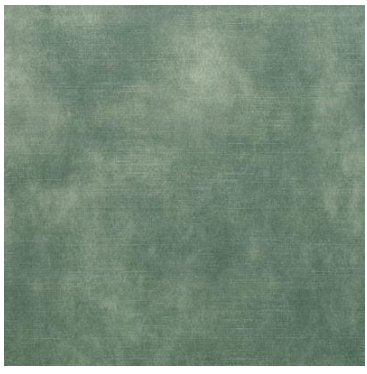

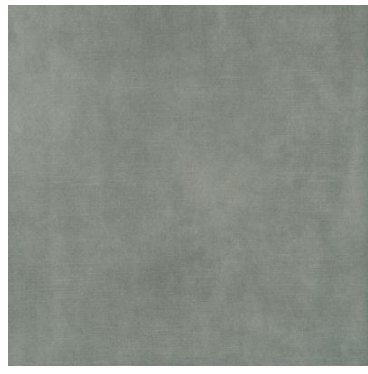

Seaglass



Steel

Felix

Colour(s)	Bark, Bone, Brunette, Caper, Fern, Goldenrod, Mushroom, Musk, Navy, Ocean, Pebble, Petrol, Pigeon, Plum, Rose, Rust, Salmon, Shadow, Smoke, Taupe, Teal, Thunder
Product Type(s)	Upholstery (Heavy Commercial)
Attributes	Halo Easy Care, Oekotex Standard 100
Styles	Velvet, Plain, Contemporary, Urban, Modern, Eclectic
Composition	100% Polyester
Pattern Match	No
Pattern Repeat (cm)	Plain
Railroaded	No
Width (cm)	142
Roll Size (approx)	50m
Weight (gsm)	380
Origin	Non European
Stain Repellent	No
FIAA Care Label	FIAA Care Label 1 - Pile Fabrics, Velvets & Chenille Wovens
Usage	  Upholstery Cushion
Guarantee	3 Years in accordance with our product type and care instructions

Test Results

Wyzenbeek (ASTM D3597, mesh, 4lb/3lb)	100,000 Cycles
Seam Slippage (mm) (ISO 13936-2, Load 180)	Warp 2, Weft 1.5
Pilling Resistance (ISO 12945-2)	5
Colourfastness to Light Xenon arc (ISO 105-B02, blue std 6)	6
Colourfastness to Rubbing (ISO 105-X12)	Dry 5, Wet 5
Free and Hydrolysed Formaldehyde (ISO 14184-1:1998)	Not Detectable
Flammability AS/NZS 1530.3 - 1999	
Ignitability (0-20)	12
Spread of Flame (0-10)	0
Heat Involved (0-10)	2
Smoke Developed (0-10)	4
Group Number AS5637.1	1
Oekotex Standard 100	BEWO 058834 TESTEX

Felix

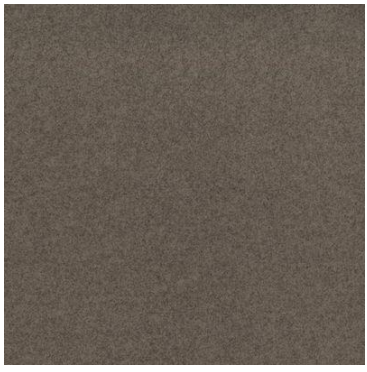

Bark

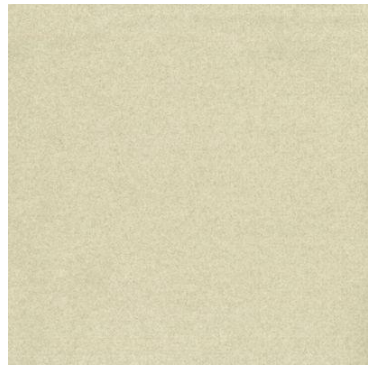

Bone



Brunette

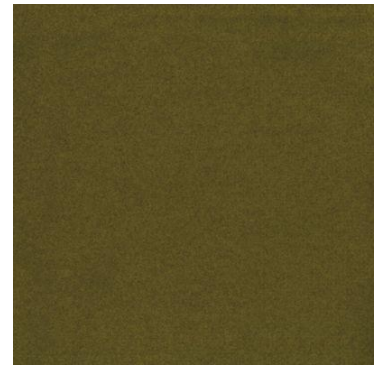

Caper

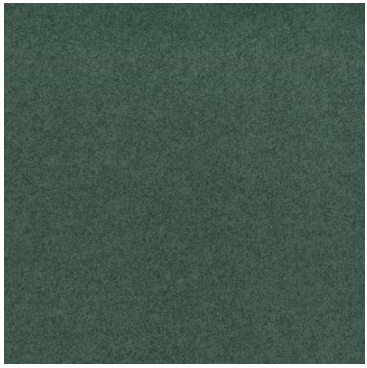

Fern

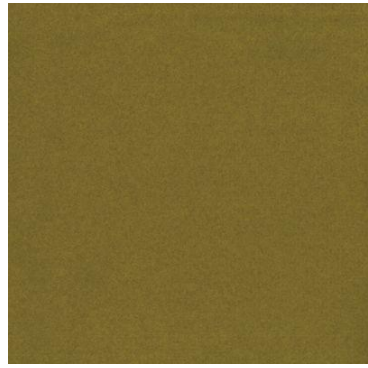

Goldenrod

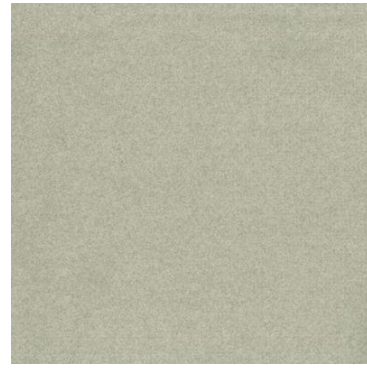

Mushroom

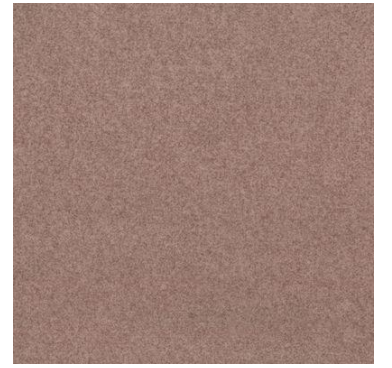

Musk

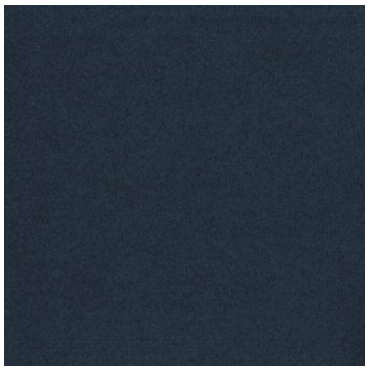

Navy

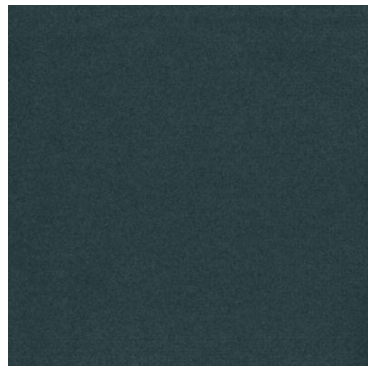

Ocean

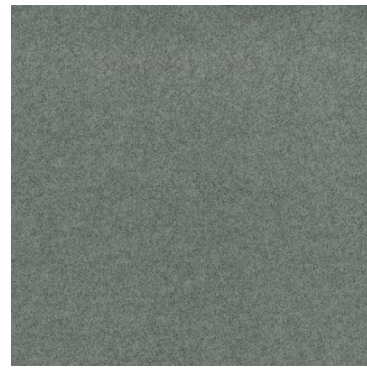

Pebble

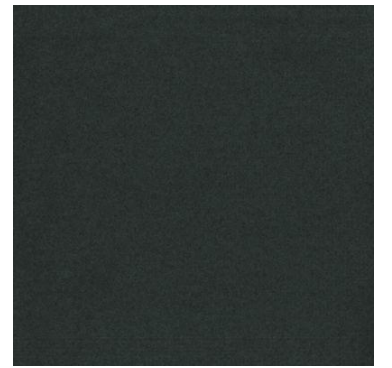

Petrol

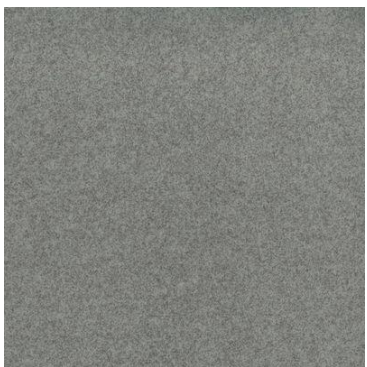

Pigeon



Plum



Rose

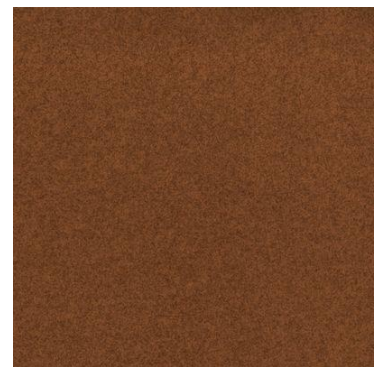

Rust



Salmon

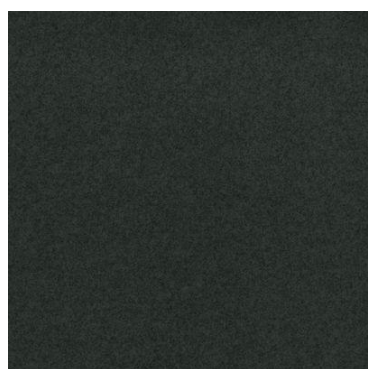

Shadow

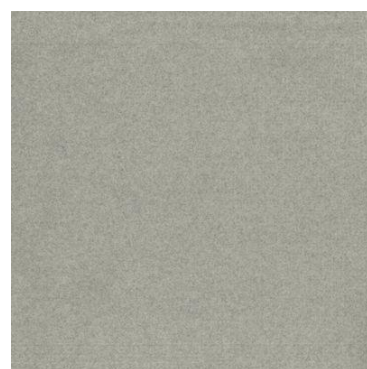

Smoke



Taupe

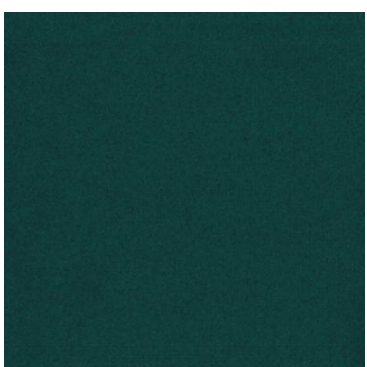

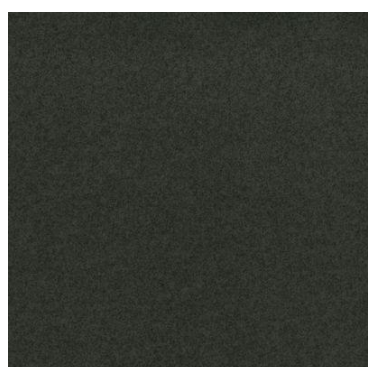

Teal



Thunder

Adore

Colour(s)	Atlantic, Berry, Cinder, Copper, Lagoon, Mallard, Midnight, Orchid, Pearl, Pine, Shadow, Truffle
Product Type(s)	Upholstery (Heavy Commercial)
Attributes	Halo Easy Care, Oekotex Standard 100
Styles	Velvet, Plain, Texture, Modern
Composition	100% Polyester
Pattern Match	No
Pattern Repeat (cm)	Plain
Railroaded	No
Width (cm)	142
Roll Size (approx)	30m
Weight (gsm)	403
Origin	Non European
Stain Repellent	No
FIAA Care Label	<u>FIAA Care Label 1 - Pile Fabrics, Velvets & Chenille Wovens</u>
Usage	  Upholstery Cushion
Guarantee	3 Years in accordance with our product type and care instructions

Test Results

Martindale (ISO 12947, 12kPA)	90,000 Cycles
Seam Slippage (mm) (ISO 13936-2, Load 180)	Warp 0.5, Weft 0.7
Pilling Resistance (ISO 12945-2)	5
Colourfastness to Light Xenon arc (ISO 105-B02, blue std 6)	4-5
Colourfastness to Rubbing (ISO 105-X12)	Dry 4-5, Wet 4
Free and Hydrolysed Formaldehyde (ISO 14184-1:1998)	Not Detectable
Flammability AS/NZS 1530.3 - 1999	
Ignitability (0-20)	11
Spread of Flame (0-10)	0
Heat Involved (0-10)	2
Smoke Developed (0-10)	5
Oekotex Standard 100	13.HCN.35063 HOHENST

Adore

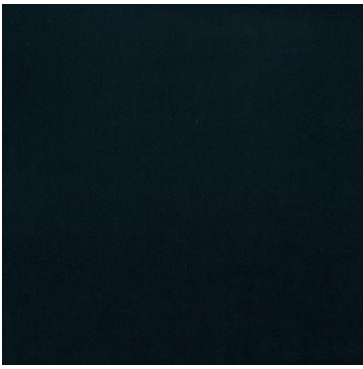

Atlantic

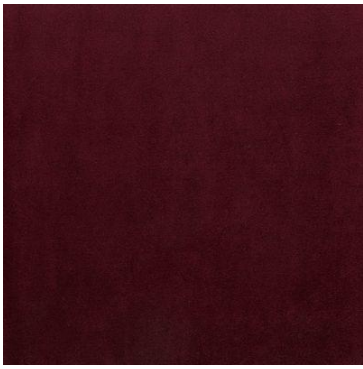

Berry

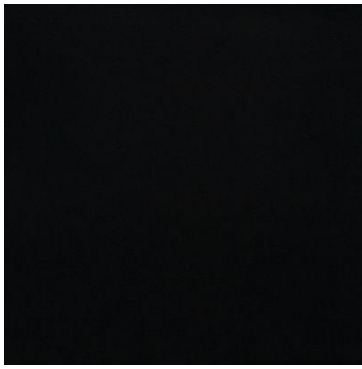

Cinder

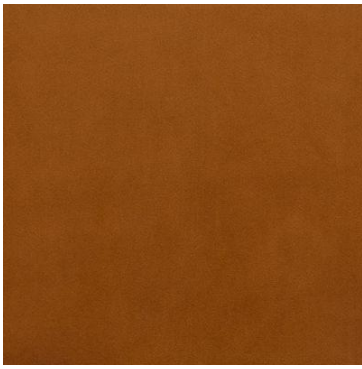

Copper

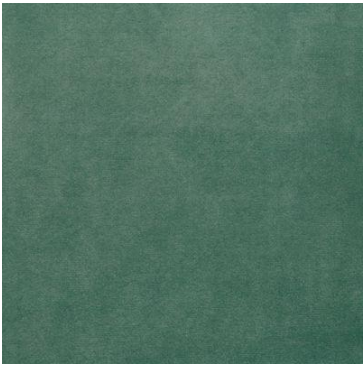

Lagoon

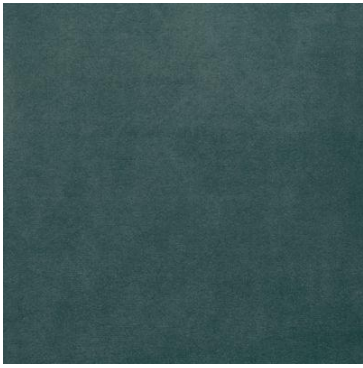

Mallard

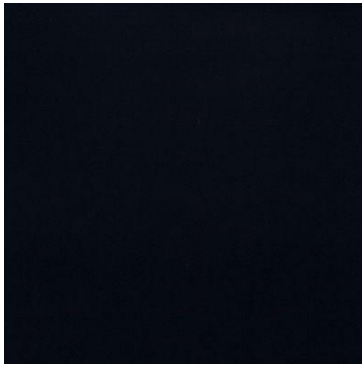

Midnight

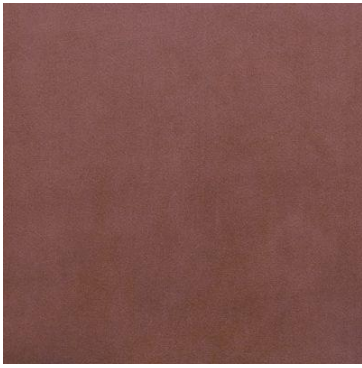

Orchid

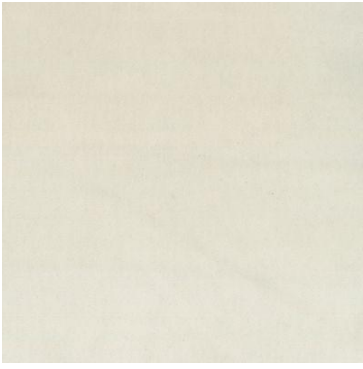

Pearl

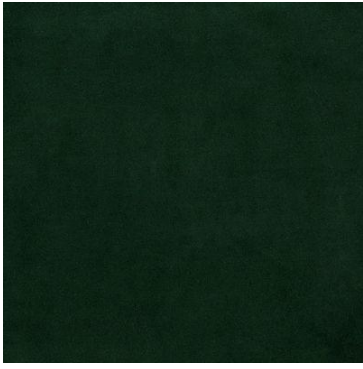

Pine

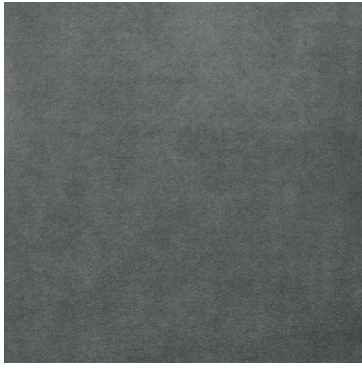

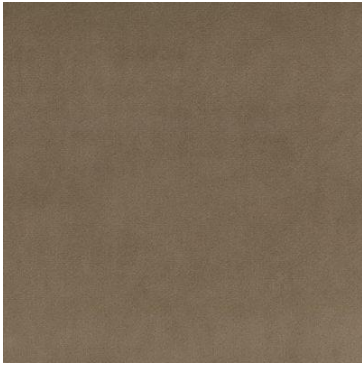

Shadow



Truffle

Novara

Colour(s)	Alpine, Armour, Army, Auburn, Azure, Baltic, Blossom, Canteloupe, Charcoal, Chili, Chocolate, Delta, Dolphin, Emerald, Fog, Gunmetal, Heather, Honey, Indigo, Jungle, Mist, Mocha, Neptune, Ochre, Onyx, Peach, Plum, Rose, Sable, Sandstone, Spice, Taupe, Teal, Twilight, Vanilla
Product Type(s)	Upholstery (Heavy Commercial)
Attributes	Halo Easy Care, Oekotex Standard 100
Styles	Velvet, Plain, Urban, Modern
Composition	100% Polyester
Pattern Match	No
Pattern Repeat (cm)	Plain
Railroaded	No
Width (cm)	142
Roll Size (approx)	40m
Weight (gsm)	460
Origin	Non European
Stain Repellent	No
FIAA Care Label	FIAA Care Label 1 - Pile Fabrics, Velvets & Chenille Wovens
Usage	  Upholstery Cushion
Guarantee	3 Years in accordance with our product type and care instructions

Test Results

Martindale (ISO 12947, 12kPA)	150,000 Cycles
Seam Slippage (mm) (ISO 13936-2, Load 180)	Warp 1.8, Weft 2.0
Pilling Resistance (ISO 12945-2)	5
Colourfastness to Light Xenon arc (ISO 105-B02, blue std 6)	>6
Colourfastness to Rubbing (ISO 105-X12)	Dry 5, Wet 4/5
Free and Hydrolysed Formaldehyde (ISO 14184-1:1998)	Not Detectable
Flammability AS/NZS 1530.3 - 1999	
Ignitability (0-20)	11
Spread of Flame (0-10)	0
Heat Involved (0-10)	2
Smoke Developed (0-10)	5
Group Number AS5637.1	1
Oekotex Standard 100	17.HTR.28311 HOHENST

Novara

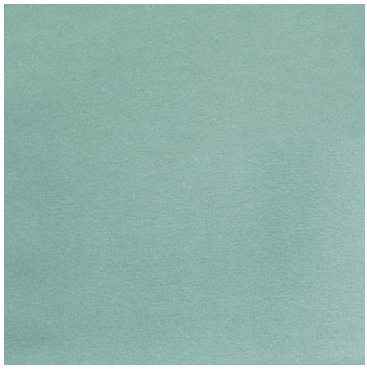

Alpine

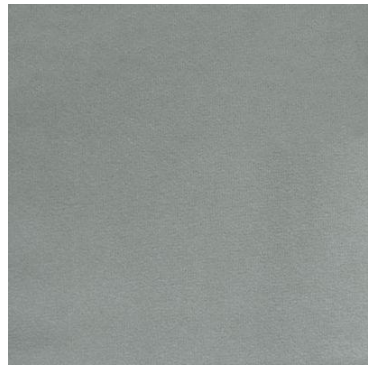

Armour

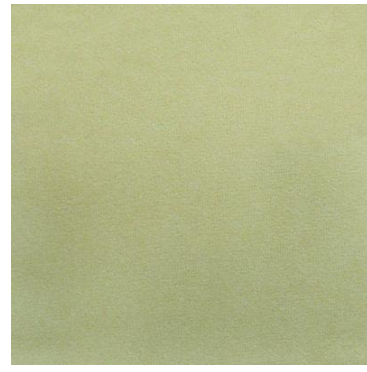

Army

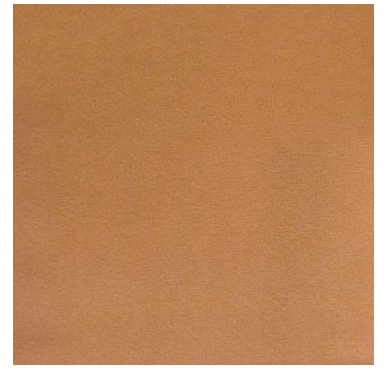

Auburn

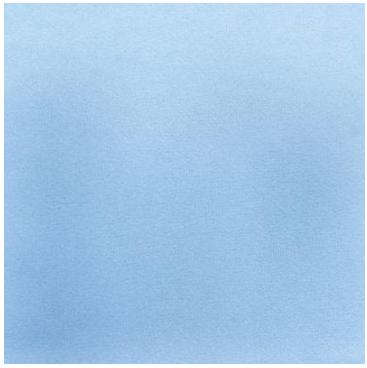

Azure



Baltic

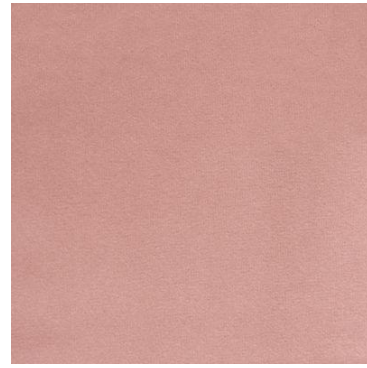

Blossom

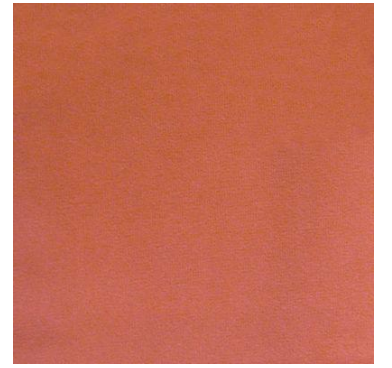

Canteloupe



Charcoal

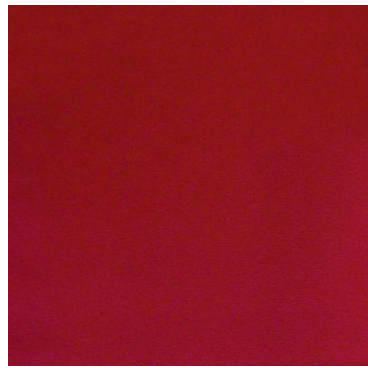

Chili

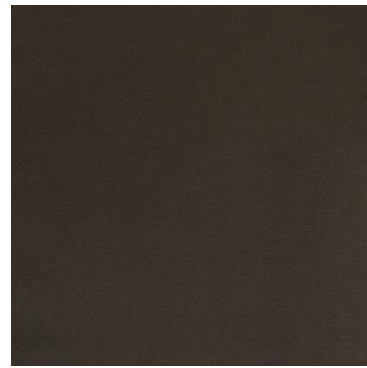

Chocolate



Delta

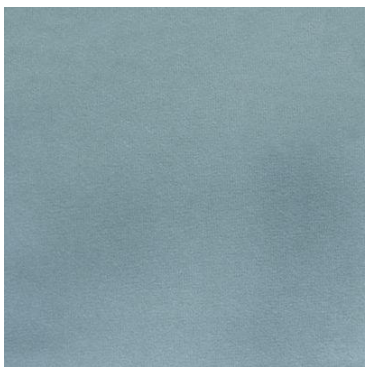

Dolphin



Emerald

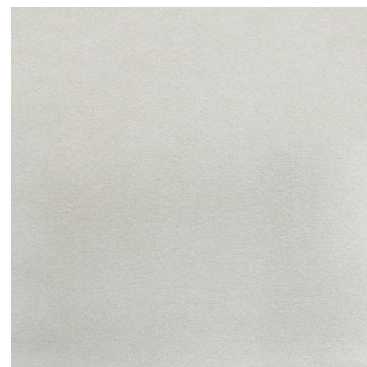

Fog

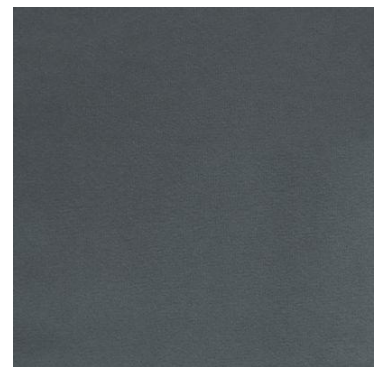

Gunmetal

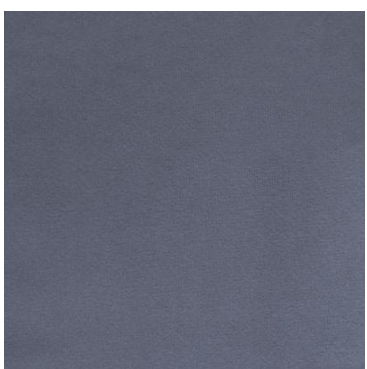

Heather

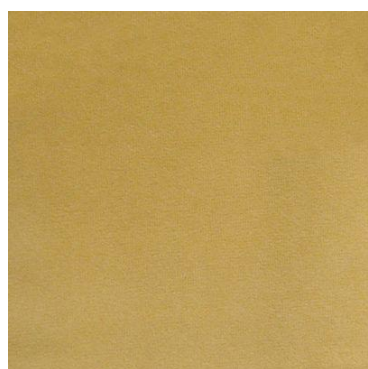

Honey

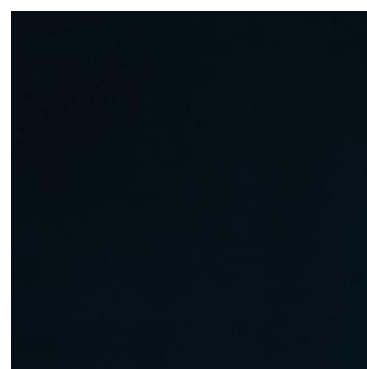

Indigo

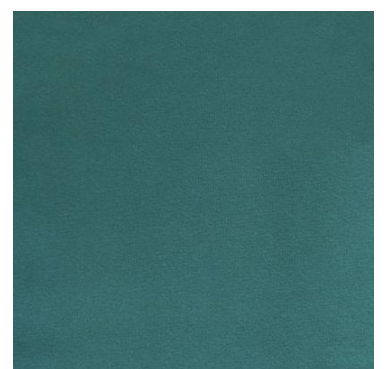

Jungle

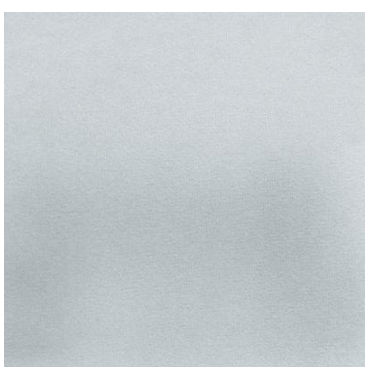

Mist



Mocha



Neptune



Ochre



Onyx

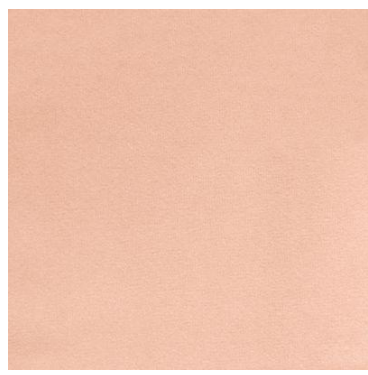

Peach

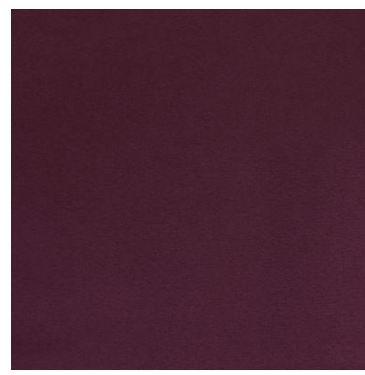

Plum

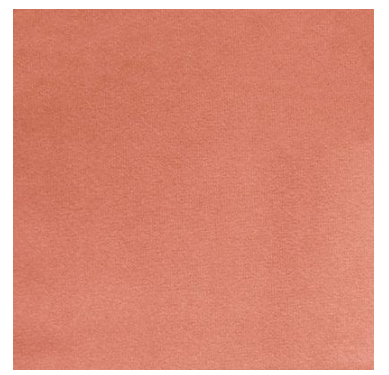

Rose



Sable

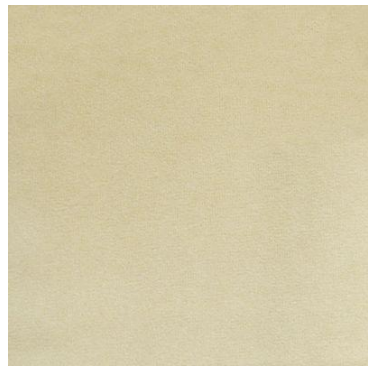

Sandstone

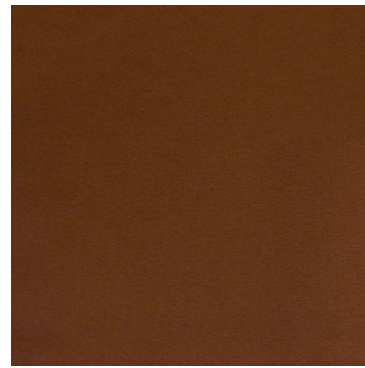

Spice

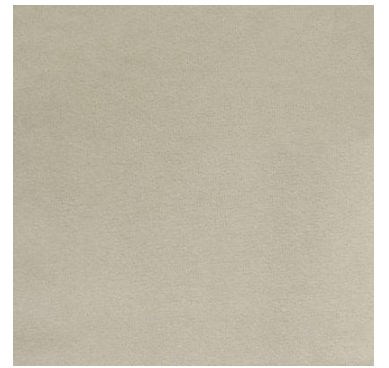

Taupe

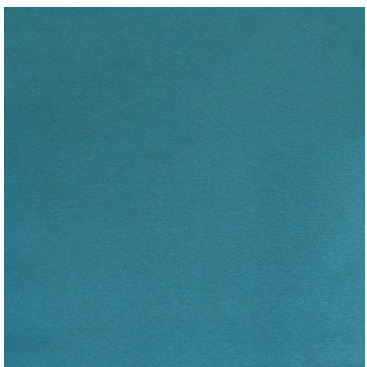

Teal





Twilight



Vanilla

Casimir

Colour(s)	Atlantic, Blush, Carbon, Cocoa, Copper, Currant, Donkey, Eclipse, Espresso, Forest, Fossil, Gold, Ice, Ink, Jade, Kingfisher, Mink, Olive, Orchid, Pearl, Polar, Ruby, Rust, Sangria, Sapphire, Scarlet, Shale, Silver, Sprout, Spruce, Storm, Thunder, Wysteria
Product Type(s)	Upholstery (Heavy Commercial)
Attributes	Halo Easy Care
Styles	Velvet, Plain, Urban, Modern
Composition	100% Polyester
Pattern Match	No
Pattern Repeat (cm)	Plain
Railroaded	No
Width (cm)	138
Roll Size (approx)	35m
Weight (gsm)	350
Origin	Non European
Stain Repellent	No
FIAA Care Label	FIAA Care Label 1 - Pile Fabrics, Velvets & Chenille Wovens
Usage	  Upholstery Cushion
Guarantee	3 Years in accordance with our product type and care instructions

Test Results

Martindale (ISO 12947, 12kPA)	150,000 Cycles
Seam Slippage (mm) (ISO 13936-2, Load 180)	Warp 3.0, Weft 3.1
Pilling Resistance (ISO 12945-2)	5
Colourfastness to Light Xenon arc (ISO 105-B02, blue std 6)	>6
Colourfastness to Rubbing (ISO 105-X12)	Dry 4/5, Wet 4/5
Free and Hydrolysed Formaldehyde (ISO 14184-1:1998)	Not Detectable
Flammability AS/NZS 1530.3 - 1999	
Ignitability (0-20)	11
Spread of Flame (0-10)	0
Heat Involved (0-10)	2
Smoke Developed (0-10)	5
Group Number AS5637.1	1



Casimir

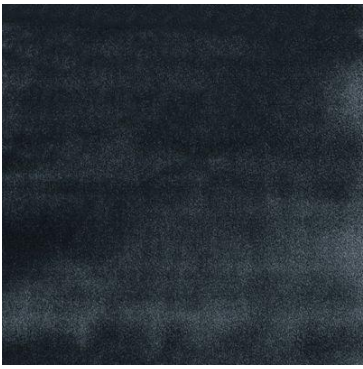

Atlantic

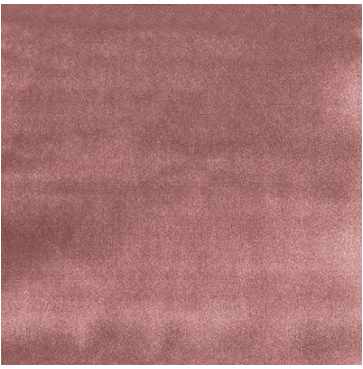

Blush



Carbon

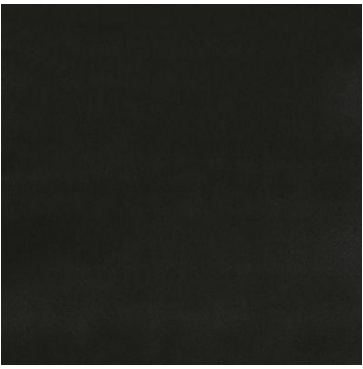

Cocoa



Copper

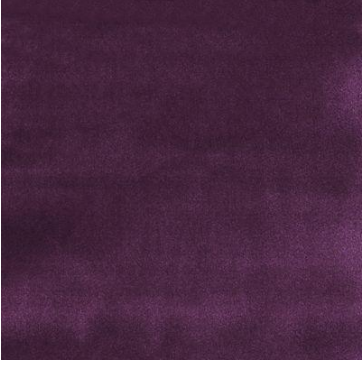

Currant

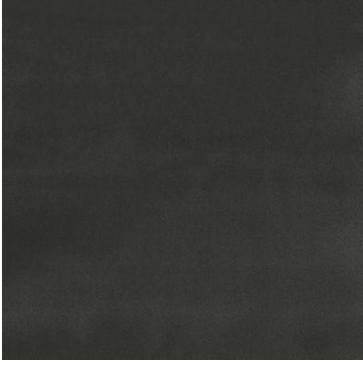

Donkey

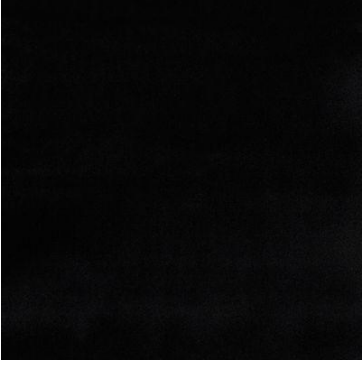

Eclipse

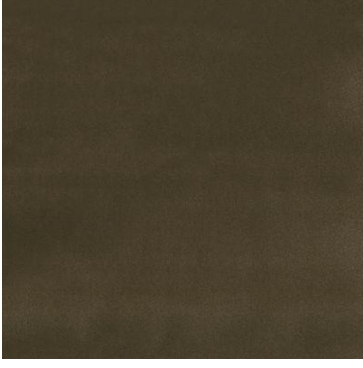

Espresso

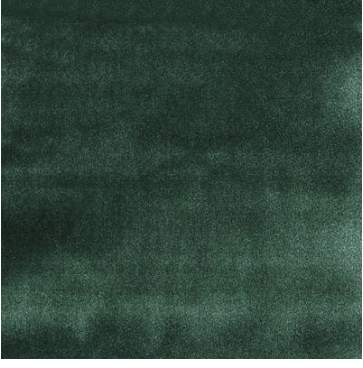

Forest

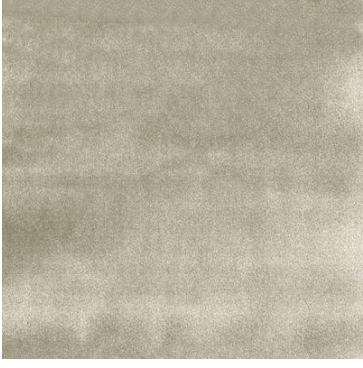

Fossil

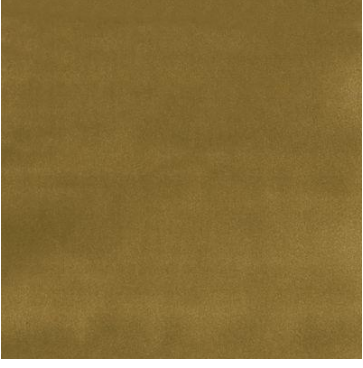

Gold

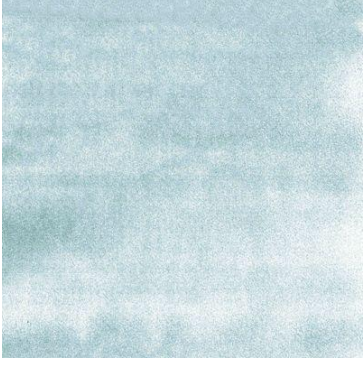

Ice



Ink

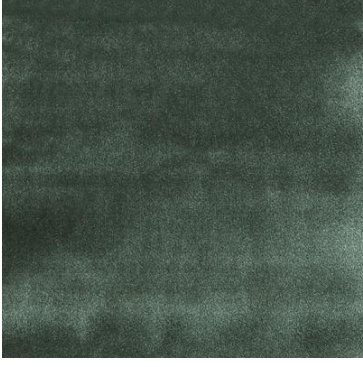

Jade



Kingfisher

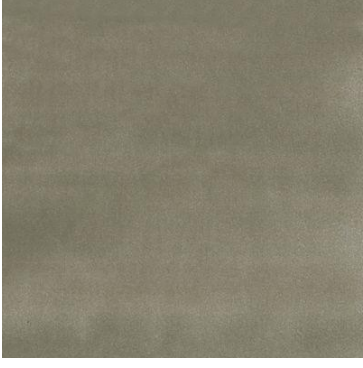

Mink

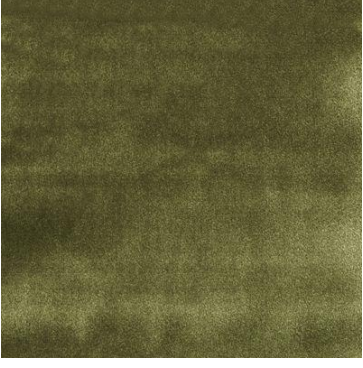

Olive

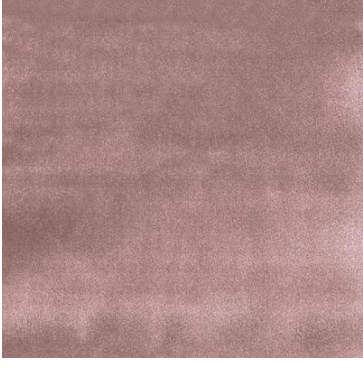

Orchid



Pearl

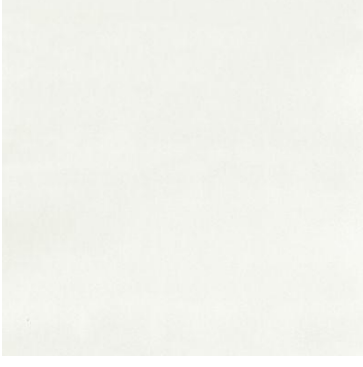

Polar



Ruby

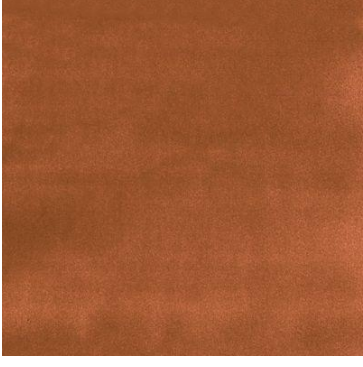

Rust

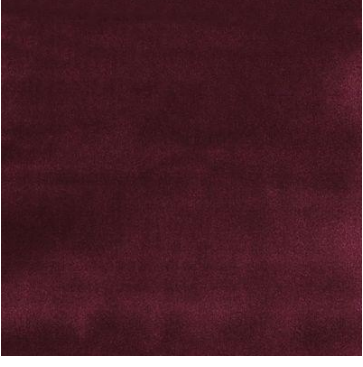

Sangria

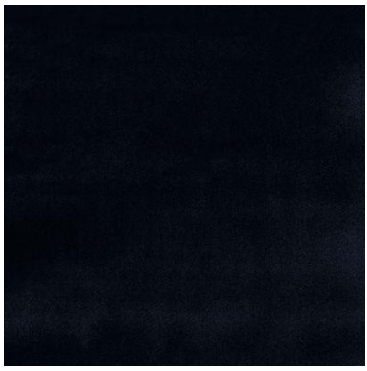

Sapphire

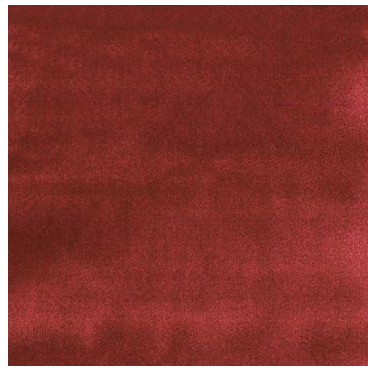

Scarlet

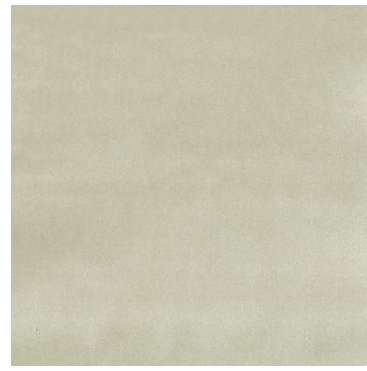

Shale

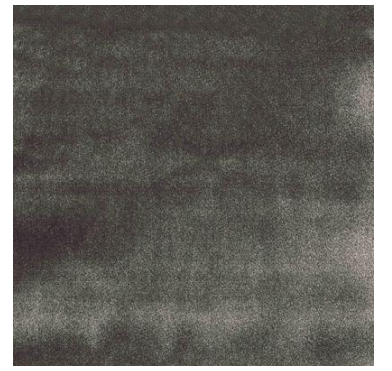

Silver

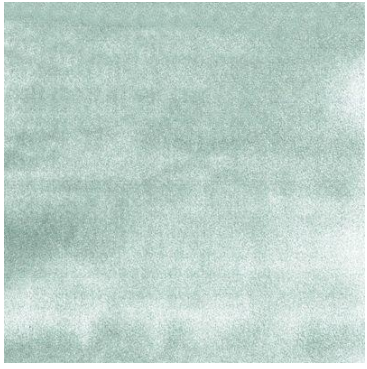

Sprout

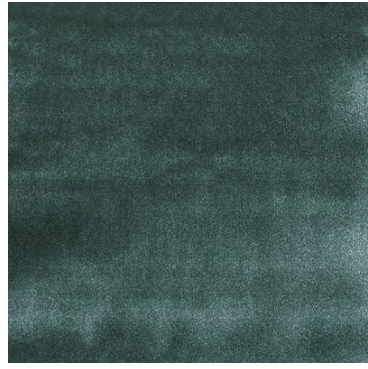

Spruce



Storm

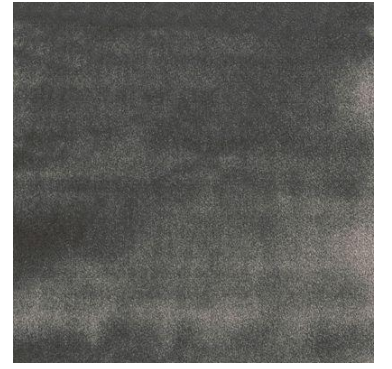

Thunder

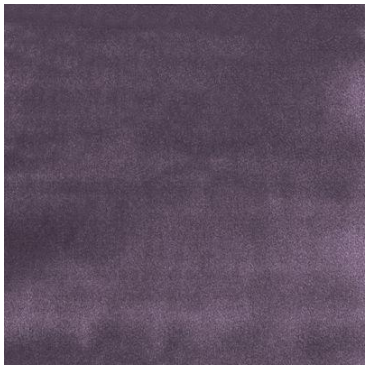

Wysteria



WARWICK

mmadesign

SPECIAL FINISHES

CONTRACT FOLDER – VOL. 3

Zanzibar

Colour(s)	Claret, Coal, Gold, Midnight
Product Type(s)	Upholstery (Heavy Commercial)
Attributes	Halo Easy Care
Styles	Velvet, Florals & Botanical, Contemporary, Modern
Composition	100% Polyester
Pattern Match	Yes
Pattern Repeat (cm)	Horizontal: 65cm, Vertical: 102.5
Railroaded	No
Width (cm)	132
Roll Size (approx)	50m
Weight (gsm)	395
Origin	Non European
Stain Repellent	No
FIAA Care Label	FIAA Care Label 1 - Pile Fabrics, Velvets & Chenille Wovens
Usage	   Upholstery Cushion Lamp Shade
Guarantee	3 Years in accordance with our product type and care instructions

Test Results

Martindale (ISO 12947, 12kPA)	150,000 Cycles
Seam Slippage (mm) (ISO 13936-2, Load 180)	Warp 3.0, Weft 3.5
Pilling Resistance (ISO 12945-2)	5
Colourfastness to Light Xenon arc (ISO 105-B02, blue std 6)	6
Colourfastness to Rubbing (ISO 105-X12)	Dry 5, Wet 5
Free and Hydrolysed Formaldehyde (ISO 14184-1:1998)	Not Detectable
Flammability AS/NZS 1530.3 - 1999	
Ignitability (0-20)	10
Spread of Flame (0-10)	0
Heat Involved (0-10)	2
Smoke Developed (0-10)	5



Zanzibar



Claret



Coal





Gold



Midnight

Picton

Colour(s)	Jungle, Midnight, Rosehip, Sorbet
Product Type(s)	Upholstery (Heavy Commercial)
Attributes	Halo Easy Care
Styles	Velvet, Florals & Botanical, Contemporary, Eclectic
Composition	100% Polyester
Pattern Match	Yes
Pattern Repeat (cm)	Horizontal: 67cm, Vertical: 67cm
Railroaded	No
Width (cm)	136
Roll Size (approx)	50m
Weight (gsm)	395
Origin	Non European
Stain Repellent	No
FIAA Care Label	<u>FIAA Care Label 1 - Pile Fabrics, Velvets & Chenille Wovens</u>
Usage	   Upholstery Cushion Lamp Shade
Guarantee	3 Years in accordance with our product type and care instructions

Test Results

Martindale (ISO 12947, 12kPA)	150,000 Cycles
Seam Slippage (mm) (ISO 13936-2, Load 180)	Warp 3.0, Weft 3.5
Pilling Resistance (ISO 12945-2)	5
Colourfastness to Light Xenon arc (ISO 105-B02, blue std 6)	6
Colourfastness to Rubbing (ISO 105-X12)	Dry 5, Wet 5
Free and Hydrolysed Formaldehyde (ISO 14184-1:1998)	Not Detectable
Flammability AS/NZS 1530.3 - 1999	
Ignitability (0-20)	12
Spread of Flame (0-10)	0
Heat Involved (0-10)	2
Smoke Developed (0-10)	5



Picton



Jungle



Midnight







Rosehip



Sorbet

Eden

Colour(s)	Autumn, Chintz, Lagoon, Orchid
Product Type(s)	Drapery Upholstery (General Commercial / Heavy Domestic)
Attributes	Warwick Naturally, Oekotex Standard 100
Styles	Florals & Botanical, Modern, Eclectic
Composition	100% Cotton
Pattern Match	Yes
Pattern Repeat (cm)	Horizontal: 70cm, Vertical: 67cm
Railroaded	No
Continuous	No
Self-Weighted	No
Width (cm)	140
Roll Size (approx)	50m
Weight (gsm)	365
Origin	Non European
Stain Repellent	No
FIAA Care Label	FIAA Care Label 3 - Non Pile Fabrics
WCAA Care Label	WCAA Care Label 2
Usage	 Upholstery  Drapery  Cushion  Lamp Shade Not suitable for roman blinds
Guarantee	3 Years in accordance with our product type and care instructions

Test Results

Martindale (ISO 12947, 12kPA)	20,000 - 40,000 Cycles
Seam Slippage (mm) (ISO 13936-2, Load 180)	Warp 4, Weft 3
Pilling Resistance (ISO 12945-2)	3/4
Colourfastness to Light Xenon arc (ISO 105-B02, blue std 6)	>6
Colourfastness to Rubbing (ISO 105-X12)	Dry 5, Wet 4
Dimension Change - Laundering (%) (ISO 5077/ISO 6330.7BA)	Warp -2.2, Weft -4.1
Dimension Change - Hanging (%) (AS2663.1.B)	Warp 0, Weft 0
Free and Hydrolysed Formaldehyde (ISO 14184-1:1998)	Not Detectable
Flammability AS/NZS 1530.2 - 1993 Flammability Index (0-100) Spread Factor (0-40) Heat Factor (0 upward)	- Length -, Width - Length -, Width -
Flammability AS/NZS 1530.3 - 1999 Ignitability (0-20) Spread of Flame (0-10) Heat Involved (0-10) Smoke Developed (0-10)	- - - -
Oekotex Standard 100	11-33196 SHIRLEY
Quality Management System ISO9001	Yes

Eden



Autumn



Chintz







Lagoon



Orchid

Lida

Colour(s)	Daffodil, Dew, Rouge, Sorbet
Product Type(s)	Drapery Upholstery (General Commercial / Heavy Domestic)
Attributes	Warwick Naturally, Oekotex Standard 100
Styles	Florals & Botanical, Classic, Eclectic
Composition	100% Cotton
Pattern Match	Yes
Pattern Repeat (cm)	Horizontal: 135, Vertical: 72.5
Railroaded	No
Continuous	No
Self-Weighted	No
Width (cm)	137
Roll Size (approx)	50m
Weight (gsm)	365
Origin	Non European
Stain Repellent	No
FIAA Care Label	FIAA Care Label 3 - Non Pile Fabrics
WCAA Care Label	WCAA Care Label 2
Usage	 Upholstery  Drapery  Cushion  Lamp Shade Not suitable for roman blinds
Guarantee	3 Years in accordance with our product type and care instructions

Test Results

Martindale (ISO 12947, 12kPA)	20,000 - 40,000 Cycles
Seam Slippage (mm) (ISO 13936-2, Load 180)	Warp 4, Weft 3
Pilling Resistance (ISO 12945-2)	3/4
Colourfastness to Light Xenon arc (ISO 105-B02, blue std 6)	>6
Colourfastness to Rubbing (ISO 105-X12)	Dry 5, Wet 4
Dimension Change - Laundering (%) (ISO 5077/ISO 6330.7BA)	Warp -2.2, Weft -4.1
Dimension Change - Hanging (%) (AS2663.1.B)	Warp 0.0, Weft 0.0
Free and Hydrolysed Formaldehyde (ISO 14184-1:1998)	Not Detectable
Flammability AS/NZS 1530.2 - 1993 Flammability Index (0-100) Spread Factor (0-40) Heat Factor (0 upward)	- Length -, Width - Length -, Width -
Flammability AS/NZS 1530.3 - 1999 Ignitability (0-20) Spread of Flame (0-10) Heat Involved (0-10) Smoke Developed (0-10)	- - - -
Oekotex Standard 100	11-33196 SHIRLEY
Quality Management System ISO9001	Yes

Lida

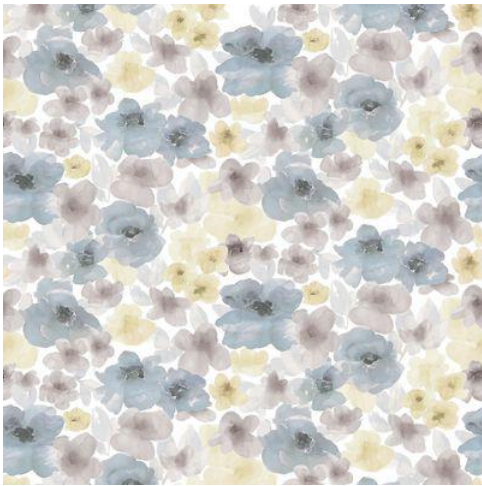

Daffodil

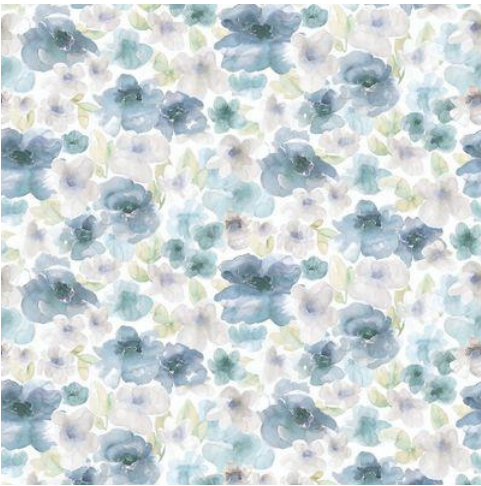

Dew





Rouge



Sorbet

Clique

Colour(s)	Apple, Brick, Chocolate, Cloud, Denim, Driftwood, Forest, Ice, Mocha, Navy, Onyx, Petal, Pomegranate, Sand, Scarlet, Slate, Steel, Teal
Product Type(s)	Upholstery (Heavy Commercial)
Attributes	Oekotex Standard 100
Styles	Texture, Geometric, Small Scale, Childrens, Urban, Modern
Composition	93% Polyester 5% Cotton 2% Nylon
Pattern Match	Yes
Pattern Repeat (cm)	Horizontal: 5cm, Vertical: 3cm
Railroaded	No
Width (cm)	138
Roll Size (approx)	30m
Weight (gsm)	490
Origin	Non European
Stain Repellent	No
FIAA Care Label	FIAA Care Label 3 - Non Pile Fabrics
Usage	  Upholstery Cushion
Guarantee	3 Years in accordance with our product type and care instructions

Test Results

Wyzenbeek (ASTM D3597, mesh, 4lb/3lb)	70,000 Cycles
Seam Slippage (mm) (ISO 13936-2, Load 180)	Warp 2.1, Weft 3.0
Pilling Resistance (ISO 12945-2)	5
Colourfastness to Light Xenon arc (ISO 105-B02, blue std 6)	>6
Colourfastness to Rubbing (ISO 105-X12)	Dry 5, Wet 5
Free and Hydrolysed Formaldehyde (ISO 14184-1:1998)	Not Detectable
Flammability AS/NZS 1530.3 - 1999	
Ignitability (0-20)	12
Spread of Flame (0-10)	0
Heat Involved (0-10)	1
Smoke Developed (0-10)	4
Group Number AS5637.1	1
Oekotex Standard 100	13.HCN.35063 HOHENST

Clique

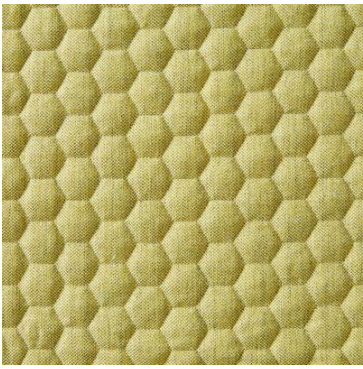

Apple

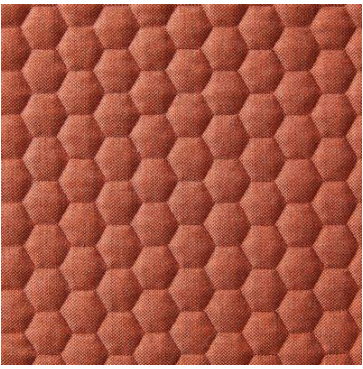

Brick

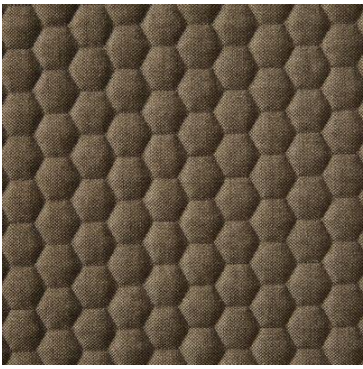

Chocolate

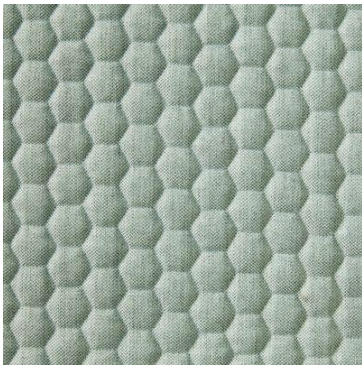

Cloud

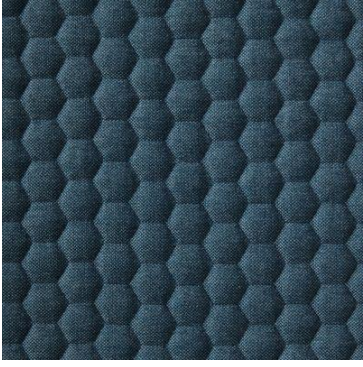

Denim

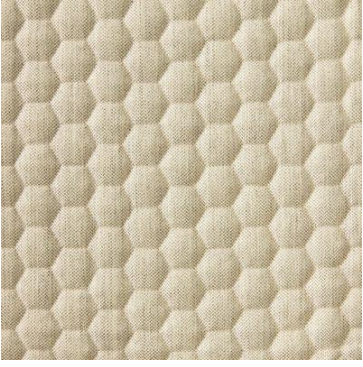

Driftwood

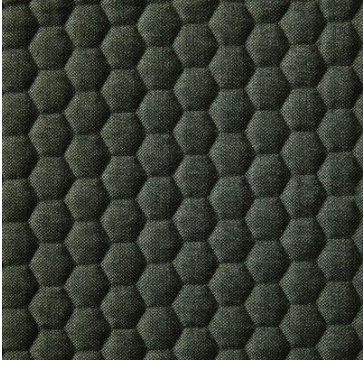

Forest

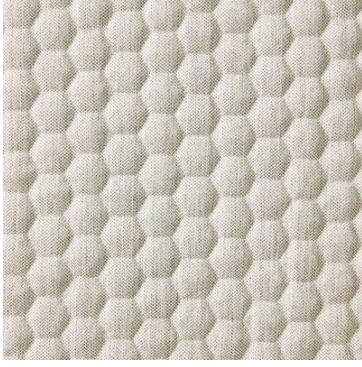

Ice

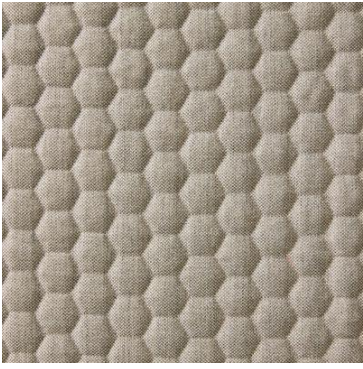

Mocha



Navy

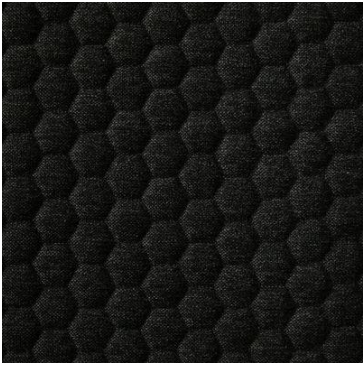

Onyx

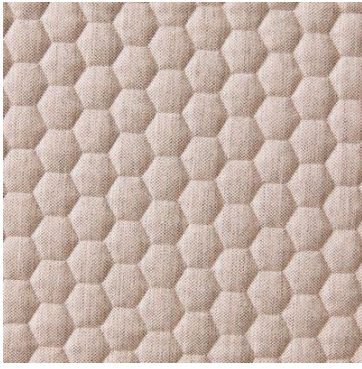

Petal

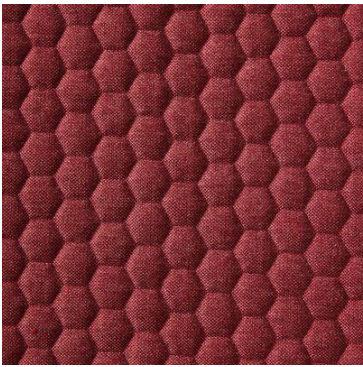

Pomegranate



Sand

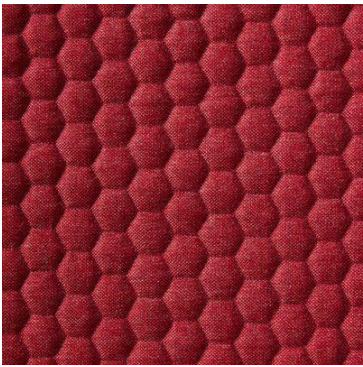

Scarlet

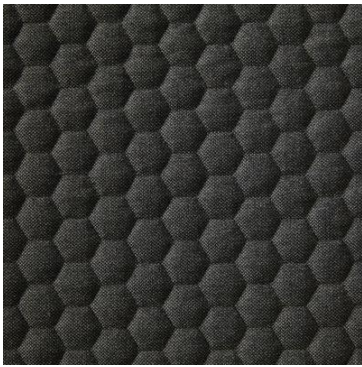

Slate

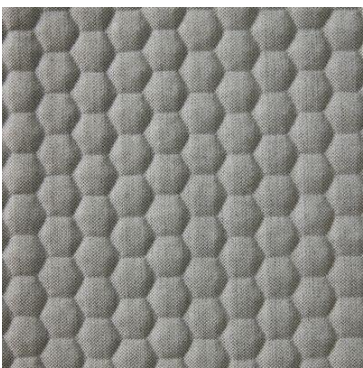

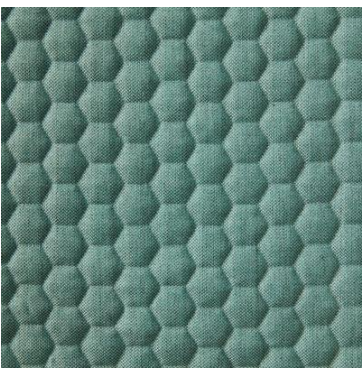

Steel



Teal

Essence

Colour(s)	Atlantic, Berry, Cinder, Copper, Lagoon, Mallard, Midnight, Orchid, Pearl, Pine, Shadow, Truffle
Product Type(s)	Upholstery (Heavy Commercial)
Attributes	Halo Easy Care, Oekotex Standard 100
Styles	Velvet, Contemporary, Geometric, Modern
Composition	100% Polyester
Pattern Match	Yes
Pattern Repeat (cm)	Horizontal: 6.5cm, Vertical: 6.5cm
Railroaded	No
Width (cm)	136
Roll Size (approx)	30m
Weight (gsm)	525
Origin	Non European
Stain Repellent	No
FIAA Care Label	<u>FIAA Care Label 1 - Pile Fabrics, Velvets & Chenille Wovens</u>
Usage	  Upholstery Cushion
Guarantee	3 Years in accordance with our product type and care instructions

Test Results

Martindale (ISO 12947, 12kPA)	90,000 Cycles
Seam Slippage (mm) (ISO 13936-2, Load 180)	Warp 0.5, Weft 0.7
Pilling Resistance (ISO 12945-2)	5
Colourfastness to Light Xenon arc (ISO 105-B02, blue std 6)	6
Colourfastness to Rubbing (ISO 105-X12)	Dry 4-5, Wet 4-5
Free and Hydrolysed Formaldehyde (ISO 14184-1:1998)	Not Detectable
Flammability AS/NZS 1530.3 - 1999	
Ignitability (0-20)	11
Spread of Flame (0-10)	0
Heat Involved (0-10)	2
Smoke Developed (0-10)	5
Oekotex Standard 100	13.HCN.35063 HOHENST

Essence



Atlantic

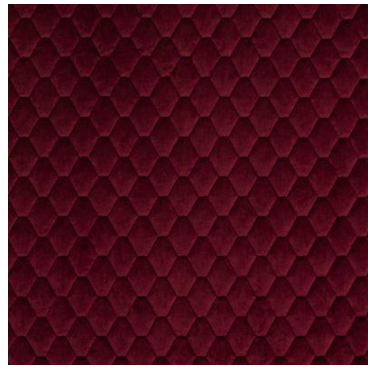

Berry



Cinder



Copper

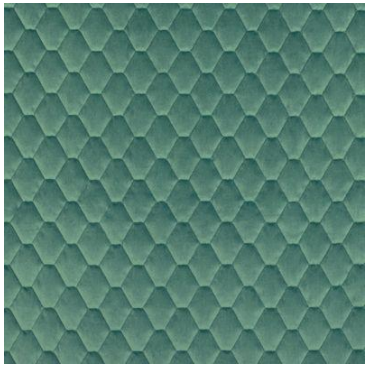

Lagoon

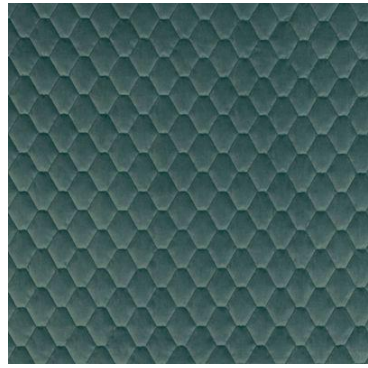

Mallard



Midnight

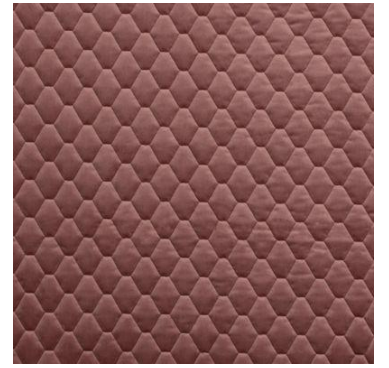

Orchid



Pearl

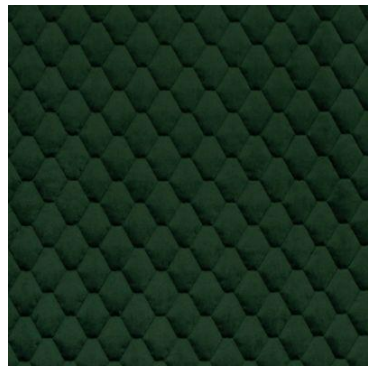

Pine

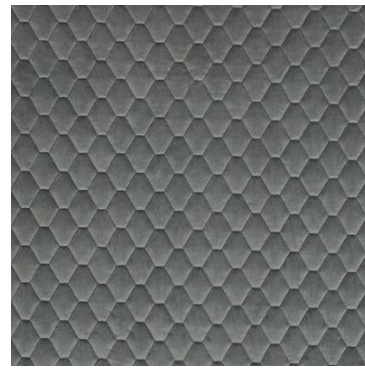



Shadow



Truffle

Roux

Colour(s)	Atlantic, Mallard, Orchid, Paprika, Pine, Shadow
Product Type(s)	Upholstery (Heavy Commercial)
Attributes	Halo Easy Care, Oekotex Standard 100
Styles	Velvet, Contemporary, Geometric, Stripe, Urban, Modern, Industrial
Composition	100% Polyester
Pattern Match	Yes
Pattern Repeat (cm)	Horizontal: 3.5cm, Vertical: 15.5cm
Railroaded	Yes
Width (cm)	137
Roll Size (approx)	30m
Weight (gsm)	525
Origin	Non European
Stain Repellent	No
FIAA Care Label	<u>FIAA Care Label 1 - Pile Fabrics, Velvets & Chenille Wovens</u>
Usage	  Upholstery Cushion
Guarantee	3 Years in accordance with our product type and care instructions

Test Results

Martindale (ISO 12947, 12kPA)	90,000 Cycles
Seam Slippage (mm) (ISO 13936-2, Load 180)	Warp 0.5, Weft 0.5
Pilling Resistance (ISO 12945-2)	5
Colourfastness to Light Xenon arc (ISO 105-B02, blue std 6)	6
Colourfastness to Rubbing (ISO 105-X12)	Dry 4/5, Wet 4/5
Free and Hydrolysed Formaldehyde (ISO 14184-1:1998)	Not Detectable
Flammability AS/NZS 1530.3 - 1999	
Ignitability (0-20)	11
Spread of Flame (0-10)	0
Heat Involved (0-10)	2
Smoke Developed (0-10)	5
Oekotex Standard 100	13.HCN.35063 HOHENST

Roux



Atlantic



Mallard



Orchid



Paprika





Pine



Shadow

Oxter

Colour(s)	Atlantic, Mallard, Orchid, Paprika, Pine, Shadow
Product Type(s)	Upholstery (Heavy Commercial)
Attributes	Halo Easy Care, Oekotex Standard 100
Styles	Velvet, Contemporary, Geometric, Small Scale, Urban, Modern, Industrial
Composition	100% Polyester
Pattern Match	Yes
Pattern Repeat (cm)	Horizontal: 14.5cm, Vertical: 5cm
Railroaded	Yes
Width (cm)	137
Roll Size (approx)	30m
Weight (gsm)	410
Origin	Non European
Stain Repellent	No
FIAA Care Label	<u>FIAA Care Label 1 - Pile Fabrics, Velvets & Chenille Wovens</u>
Usage	  Upholstery Cushion
Guarantee	3 Years in accordance with our product type and care instructions

Test Results

Martindale (ISO 12947, 12kPA)	90,000 Cycles
Seam Slippage (mm) (ISO 13936-2, Load 180)	Warp 0.5, Weft 0.7
Pilling Resistance (ISO 12945-2)	5
Colourfastness to Light Xenon arc (ISO 105-B02, blue std 6)	6
Colourfastness to Rubbing (ISO 105-X12)	Dry 4/5, Wet 4/5
Free and Hydrolysed Formaldehyde (ISO 14184-1:1998)	Not Detectable
Flammability AS/NZS 1530.3 - 1999 Ignitability (0-20) Spread of Flame (0-10) Heat Involved (0-10) Smoke Developed (0-10)	11 0 2 5
Oekotex Standard 100	13.HCN.35063 HOHENST

Oxter



Atlantic



Mallard



Orchid



Paprika





Pine



Shadow

Pollex

Colour(s)	Atlantic, Mallard, Orchid, Paprika, Pine, Shadow
Product Type(s)	Upholstery (Heavy Commercial)
Attributes	Halo Easy Care, Oekotex Standard 100
Styles	Velvet, Contemporary, Geometric, Check, Small Scale, Urban, Modern, Industrial
Composition	100% Polyester
Pattern Match	Yes
Pattern Repeat (cm)	Horizontal: 2.5cm, Vertical: 2.5cm
Railroaded	Yes
Width (cm)	140
Roll Size (approx)	30m
Weight (gsm)	560
Origin	Non European
Stain Repellent	No
FIAA Care Label	<u>FIAA Care Label 1 - Pile Fabrics, Velvets & Chenille Wovens</u>
Usage	  Upholstery Cushion
Guarantee	3 Years in accordance with our product type and care instructions

Test Results

Martindale (ISO 12947, 12kPA)	90,000 Cycles
Seam Slippage (mm) (ISO 13936-2, Load 180)	Warp 0.5, Weft 0.7
Pilling Resistance (ISO 12945-2)	5
Colourfastness to Light Xenon arc (ISO 105-B02, blue std 6)	6
Colourfastness to Rubbing (ISO 105-X12)	Dry 4/5, Wet 4/5
Free and Hydrolysed Formaldehyde (ISO 14184-1:1998)	Not Detectable
Flammability AS/NZS 1530.3 - 1999	
Ignitability (0-20)	11
Spread of Flame (0-10)	0
Heat Involved (0-10)	2
Smoke Developed (0-10)	5
Oekotex Standard 100	13.HCN.35063 HOHENST

Pollex



Atlantic

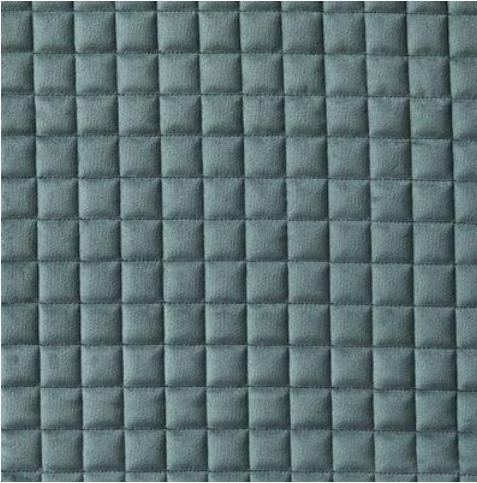

Mallard

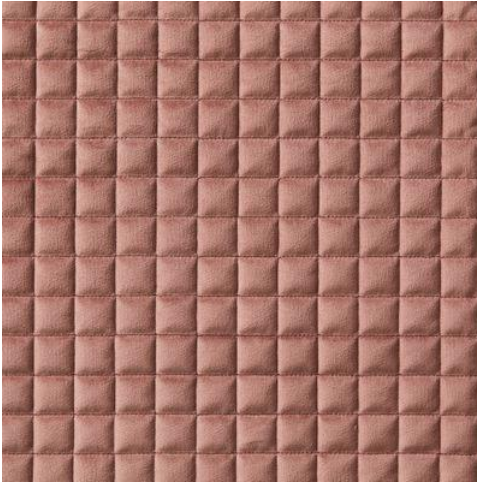

Orchid

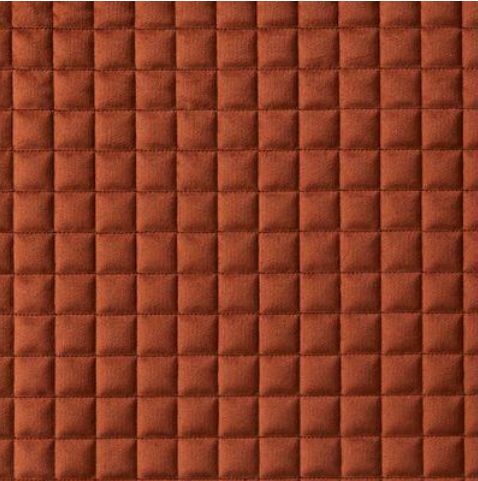

Paprika

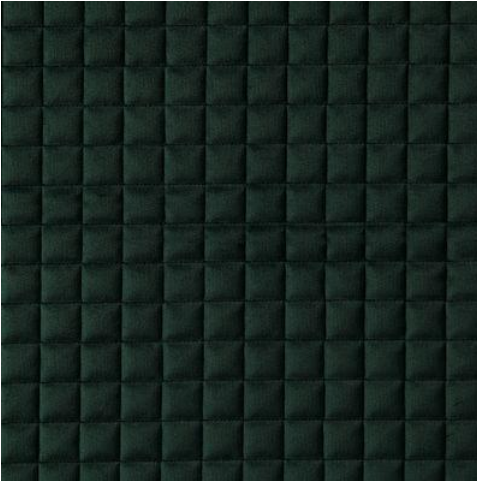

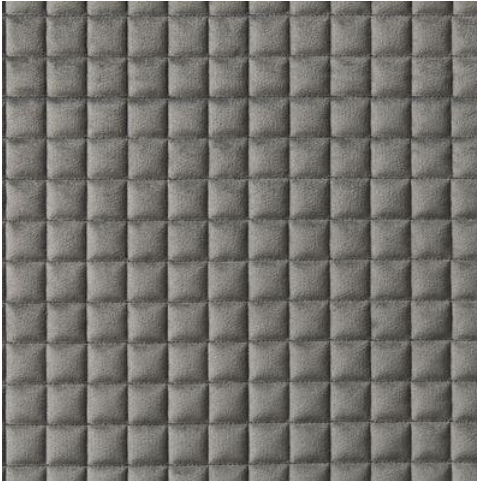

Pine



Shadow

Tilba

Colour(s)	Forest, Mineral, Ocean, Spice
Product Type(s)	Upholstery (Heavy Commercial)
Attributes	Halo Easy Care, Oekotex Standard 100, Australian Made
Styles	Geometric, Check, Small Scale, Modern
Composition	65% Polyester 35% Acrylic
Pattern Match	Yes
Pattern Repeat (cm)	Horizontal: 4.5cm, Vertical: 4.5cm
Railroaded	Yes
Width (cm)	137
Roll Size (approx)	50m
Weight (gsm)	445
Origin	Australian
Stain Repellent	No
FIAA Care Label	<u>FIAA Care Label 1 - Pile Fabrics, Velvets & Chenille Wovens</u>
Usage	  Upholstery Cushion
Guarantee	3 Years in accordance with our product type and care instructions

Test Results

Wyzenbeek (ASTM D3597, mesh, 4lb/3lb)	100,000 Cycles
Seam Slippage (mm) (ISO 13936-2, Load 180)	Warp 4.0, Weft 5.0
Pilling Resistance (ISO 12945-2)	4
Colourfastness to Light Xenon arc (ISO 105-B02, blue std 6)	>6
Colourfastness to Rubbing (ISO 105-X12)	Dry 5, Wet 5
Free and Hydrolysed Formaldehyde (ISO 14184-1:1998)	Not Detectable
Flammability AS/NZS 1530.3 - 1999	
Ignitability (0-20)	11
Spread of Flame (0-10)	0
Heat Involved (0-10)	3
Smoke Developed (0-10)	5
Oekotex Standard 100	09.HIN.70461 HOHENST

Tilba

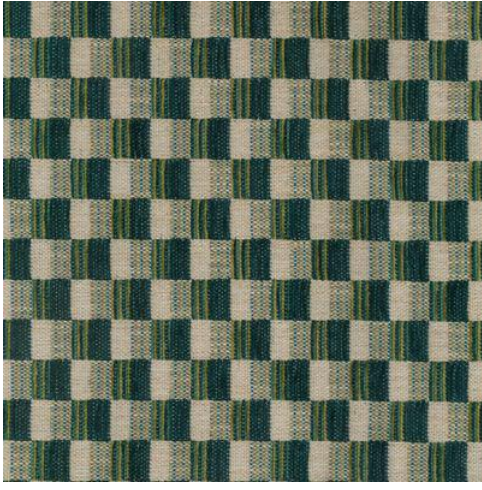

Forest

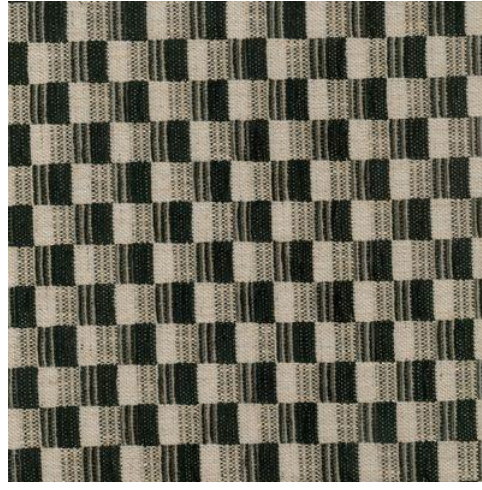

Mineral



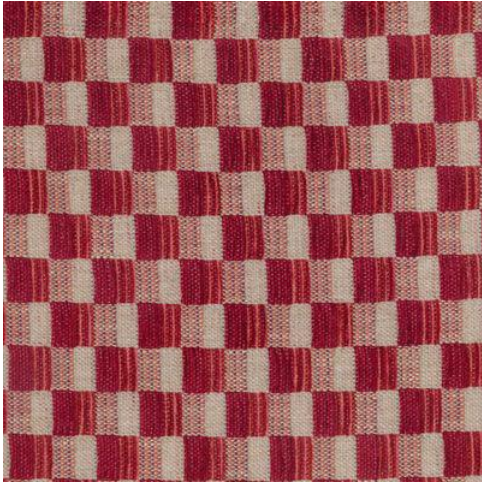

Ocean



Spice

Mildura

Colour(s)	Crimson, Fern, Surf, Taupe
Product Type(s)	Upholstery (Heavy Commercial)
Attributes	Halo Easy Care, Australian Made, Oekotex Standard 100
Styles	Geometric, Small Scale, Urban, Modern
Composition	65% Polyester 35% Acrylic
Pattern Match	Yes
Pattern Repeat (cm)	Horizontal: 4.5cm, Vertical: 4cm
Railroaded	Yes
Width (cm)	137
Roll Size (approx)	50m
Weight (gsm)	445
Origin	Australian
Stain Repellent	No
FIAA Care Label	<u>FIAA Care Label 1 - Pile Fabrics, Velvets & Chenille Wovens</u>
Usage	  Upholstery Cushion
Guarantee	3 Years in accordance with our product type and care instructions

Test Results

Wyzenbeek (ASTM D3597, mesh, 4lb/3lb)	100,000 Cycles
Seam Slippage (mm) (ISO 13936-2, Load 180)	Warp 4.0, Weft 5.0
Pilling Resistance (ISO 12945-2)	4
Colourfastness to Light Xenon arc (ISO 105-B02, blue std 6)	>6
Colourfastness to Rubbing (ISO 105-X12)	Dry 5, Wet 5
Free and Hydrolysed Formaldehyde (ISO 14184-1:1998)	Not Detectable
Flammability AS/NZS 1530.3 - 1999	
Ignitability (0-20)	11
Spread of Flame (0-10)	0
Heat Involved (0-10)	3
Smoke Developed (0-10)	5
Oekotex Standard 100	09.HIN.70461 HOHENST

Mildura



Crimson



Fern





Surf



Taupe

Katherine

Colour(s)	Ebony, Mallard, Navy, Terracotta
Product Type(s)	Upholstery (Heavy Commercial)
Attributes	Halo Easy Care, Oekotex Standard 100, Australian Made
Styles	Florals & Botanical, Geometric, Small Scale, Hamptons
Composition	65% Polyester 35% Acrylic
Pattern Match	Yes
Pattern Repeat (cm)	Horizontal: 12cm, Vertical: 8cm
Railroaded	Yes
Width (cm)	137
Roll Size (approx)	50m
Weight (gsm)	445
Origin	Australian
Stain Repellent	No
FIAA Care Label	FIAA Care Label 1 - Pile Fabrics, Velvets & Chenille Wovens
Usage	  Upholstery Cushion
Guarantee	3 Years in accordance with our product type and care instructions

Test Results

Wyzenbeek (ASTM D3597, mesh, 4lb/3lb)	100,000 Cycles
Seam Slippage (mm) (ISO 13936-2, Load 180)	Warp 4.0, Weft 5.0
Pilling Resistance (ISO 12945-2)	4
Colourfastness to Light Xenon arc (ISO 105-B02, blue std 6)	>6
Colourfastness to Rubbing (ISO 105-X12)	Dry 5, Wet 5
Free and Hydrolysed Formaldehyde (ISO 14184-1:1998)	Not Detectable
Flammability AS/NZS 1530.3 - 1999	
Ignitability (0-20)	11
Spread of Flame (0-10)	0
Heat Involved (0-10)	3
Smoke Developed (0-10)	5
Oekotex Standard 100	09.HIN.70461 HOHENST

Katherine

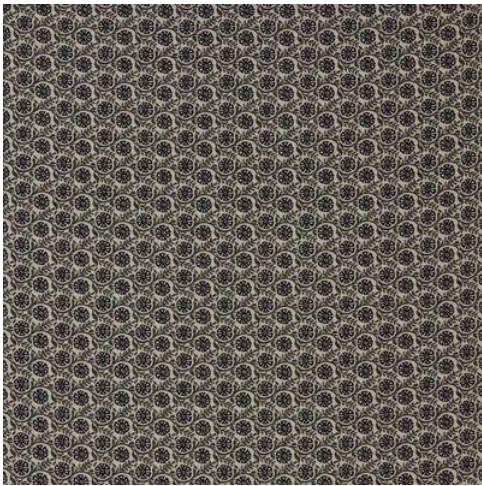

Ebony

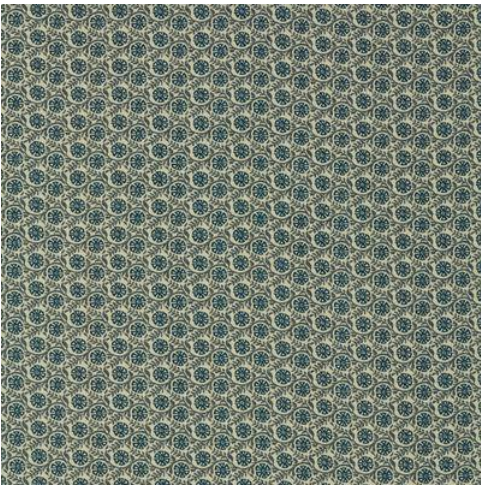

Mallard

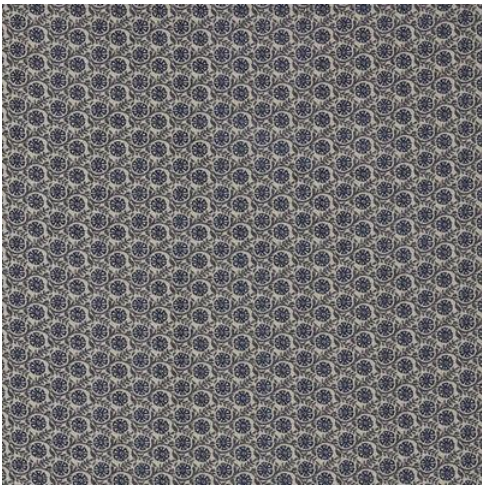

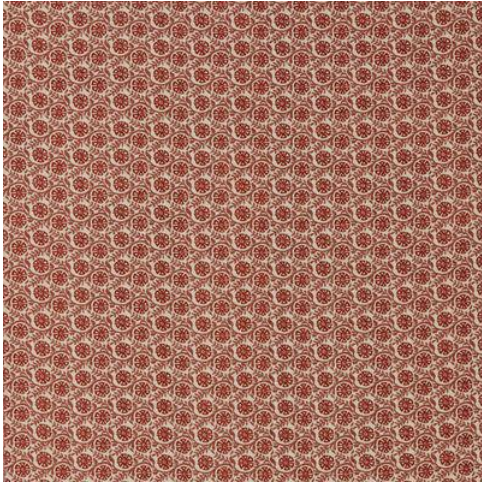

Navy



Terracotta

Bright

Colour(s)	Crimson, Ebony, Fern, Mallard, Navy, Surf, Taupe, Terracotta
Product Type(s)	Upholstery (Heavy Commercial)
Attributes	Halo Easy Care, Australian Made, Oekotex Standard 100
Styles	Texture, Geometric, Urban, Modern
Composition	65% Polyester 35% Acrylic
Pattern Match	Yes
Pattern Repeat (cm)	Horizontal: 17.5cm, Vertical: 16cm
Railroaded	Yes
Width (cm)	137
Roll Size (approx)	50m
Weight (gsm)	445
Origin	Australian
Stain Repellent	No
FIAA Care Label	<u>FIAA Care Label 1 - Pile Fabrics, Velvets & Chenille Wovens</u>
Usage	  Upholstery Cushion
Guarantee	3 Years in accordance with our product type and care instructions

Test Results

Wyzenbeek (ASTM D3597, mesh, 4lb/3lb)	100,000 Cycles
Seam Slippage (mm) (ISO 13936-2, Load 180)	Warp 4.0, Weft 5.0
Pilling Resistance (ISO 12945-2)	4
Colourfastness to Light Xenon arc (ISO 105-B02, blue std 6)	>6
Colourfastness to Rubbing (ISO 105-X12)	Dry 5, Wet 5
Free and Hydrolysed Formaldehyde (ISO 14184-1:1998)	Not Detectable
Flammability AS/NZS 1530.3 - 1999 Ignitability (0-20) Spread of Flame (0-10) Heat Involved (0-10) Smoke Developed (0-10)	11 0 3 5
Oekotex Standard 100	09.HIN.70461 HOHENST



STANDARD
100
09.HIN.70461
HOHENST



Bright



Crimson



Ebony



Fern



Mallard



Navy



Surf





Taupe



Terracotta

Airlie

Colour(s)	Crimson, Ebony, Fern, Mallard, Navy, Surf, Taupe, Terracotta
Product Type(s)	Upholstery (Heavy Commercial)
Attributes	Halo Easy Care, Australian Made, Oekotex Standard 100
Styles	Classic, Geometric, Small Scale, Urban, Modern
Composition	65% Polyester 35% Acrylic
Pattern Match	Yes
Pattern Repeat (cm)	Horizontal: 2.5cm, Vertical: 2.5cm
Railroaded	Yes
Width (cm)	137
Roll Size (approx)	50m
Weight (gsm)	445
Origin	Australian
Stain Repellent	No
FIAA Care Label	<u>FIAA Care Label 1 - Pile Fabrics, Velvets & Chenille Wovens</u>
Usage	  Upholstery Cushion
Guarantee	3 Years in accordance with our product type and care instructions

Test Results

Wyzenbeek (ASTM D3597, mesh, 4lb/3lb)	100,000 Cycles
Seam Slippage (mm) (ISO 13936-2, Load 180)	Warp 4.0, Weft 5.0
Pilling Resistance (ISO 12945-2)	4
Colourfastness to Light Xenon arc (ISO 105-B02, blue std 6)	>6
Colourfastness to Rubbing (ISO 105-X12)	Dry 5, Wet 5
Free and Hydrolysed Formaldehyde (ISO 14184-1:1998)	Not Detectable
Flammability AS/NZS 1530.3 - 1999 Ignitability (0-20) Spread of Flame (0-10) Heat Involved (0-10) Smoke Developed (0-10)	11 0 3 5
Oekotex Standard 100	09.HIN.70461 HOHENST

Airlie

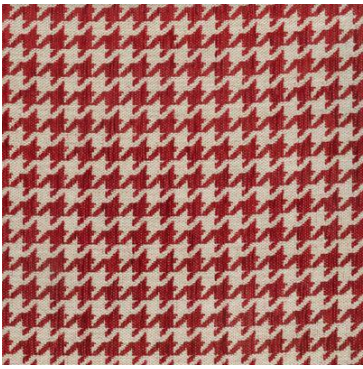

Crimson

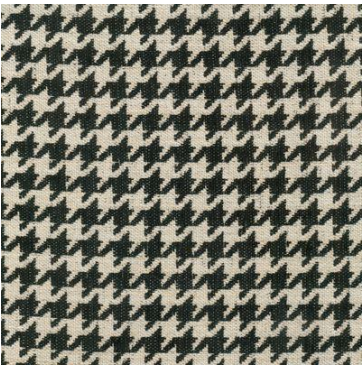

Ebony



Fern

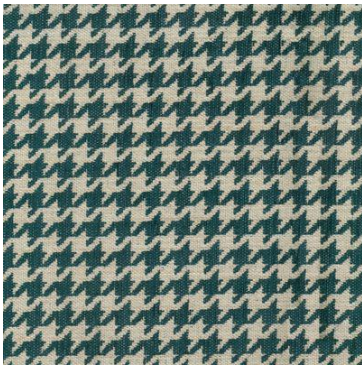

Mallard

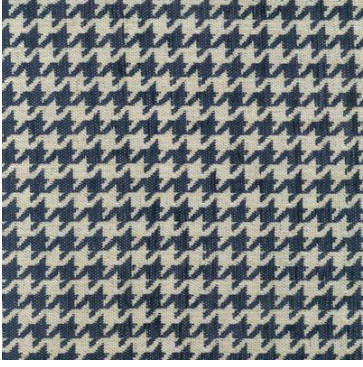

Navy

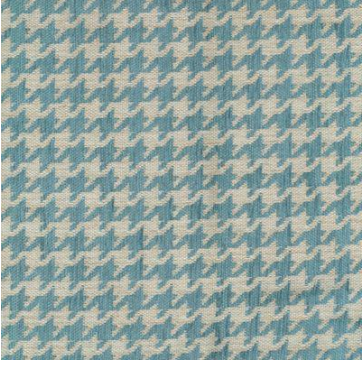

Surf

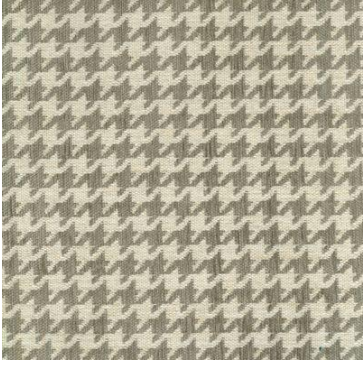

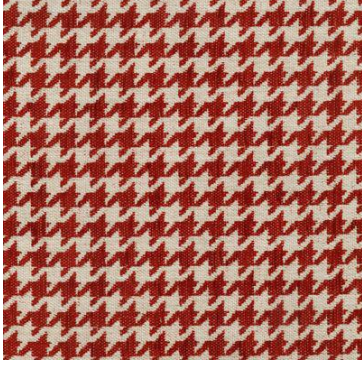

Taupe



Terracotta

Adelaide

Colour(s)	Ebony, Mallard, Navy, Terracotta
Product Type(s)	Upholstery (Heavy Commercial)
Attributes	Halo Easy Care, Australian Made, Oekotex Standard 100
Styles	Geometric
Composition	65% Polyester 35% Acrylic
Pattern Match	Yes
Pattern Repeat (cm)	Horizontal: 9cm, Vertical: 8.8cm
Railroaded	Yes
Width (cm)	137
Roll Size (approx)	50m
Weight (gsm)	445
Origin	Australian
Stain Repellent	No
FIAA Care Label	<u>FIAA Care Label 1 - Pile Fabrics, Velvets & Chenille Wovens</u>
Usage	  Upholstery Cushion
Guarantee	3 Years in accordance with our product type and care instructions

Test Results

Wyzenbeek (ASTM D3597, mesh, 4lb/3lb)	100,000 Cycles
Seam Slippage (mm) (ISO 13936-2, Load 180)	Warp 4.0, Weft 5.0
Pilling Resistance (ISO 12945-2)	4
Colourfastness to Light Xenon arc (ISO 105-B02, blue std 6)	>6
Colourfastness to Rubbing (ISO 105-X12)	Dry 5, Wet 5
Free and Hydrolysed Formaldehyde (ISO 14184-1:1998)	Not Detectable
Flammability AS/NZS 1530.3 - 1999 Ignitability (0-20) Spread of Flame (0-10) Heat Involved (0-10) Smoke Developed (0-10)	11 0 3 5
Oekotex Standard 100	09.HIN.70461 HOHENST



STANDARD
100
09.HIN.70461
HOHENST



Adelaide



Ebony



Mallard



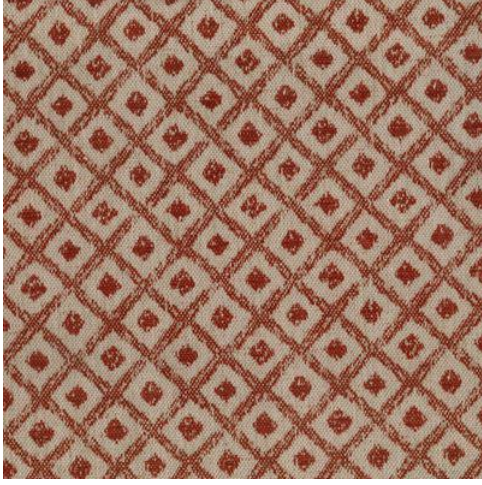

Navy



Terracotta

Esperance

Colour(s)	Forest, Mineral, Ocean, Spice
Product Type(s)	Upholstery (Heavy Commercial)
Attributes	Halo Easy Care, Oekotex Standard 100, Australian Made
Styles	Contemporary, Geometric, Stripe, Urban, Modern
Composition	65% Polyester 35% Acrylic
Pattern Match	Yes
Pattern Repeat (cm)	Horizontal: 36cm, Vertical: 20.5cm
Railroaded	Yes
Width (cm)	137
Roll Size (approx)	50m
Weight (gsm)	445
Origin	Australian
Stain Repellent	No
FIAA Care Label	<u>FIAA Care Label 1 - Pile Fabrics, Velvets & Chenille Wovens</u>
Usage	  Upholstery Cushion
Guarantee	3 Years in accordance with our product type and care instructions

Test Results

Wyzenbeek (ASTM D3597, mesh, 4lb/3lb)	100,000 Cycles
Seam Slippage (mm) (ISO 13936-2, Load 180)	Warp 4.0, Weft 5.0
Pilling Resistance (ISO 12945-2)	4
Colourfastness to Light Xenon arc (ISO 105-B02, blue std 6)	>6
Colourfastness to Rubbing (ISO 105-X12)	Dry 5, Wet 5
Free and Hydrolysed Formaldehyde (ISO 14184-1:1998)	Not Detectable
Flammability AS/NZS 1530.3 - 1999	
Ignitability (0-20)	11
Spread of Flame (0-10)	0
Heat Involved (0-10)	3
Smoke Developed (0-10)	5
Oekotex Standard 100	09.HIN.70461 HOHENST

Esperance



Forest

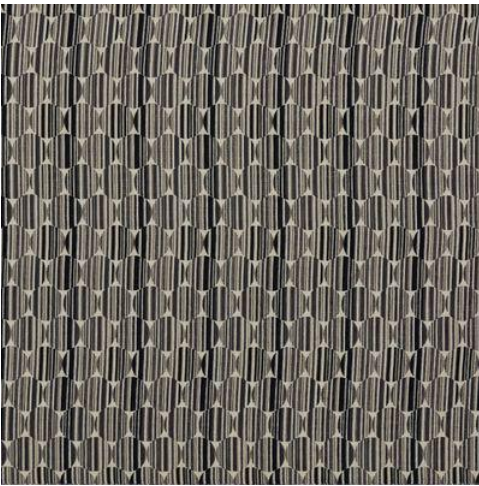

Mineral





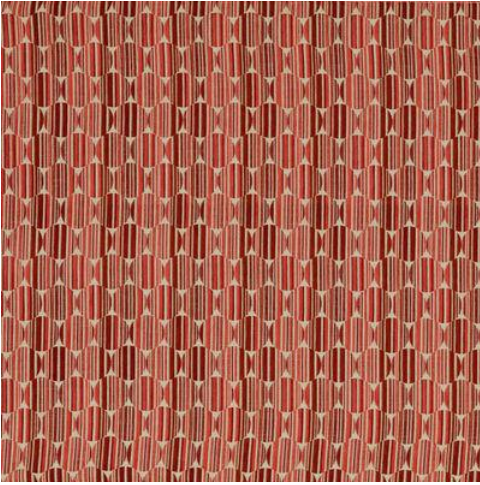



Ocean



Spice

Atreia

Colour(s)	Jet
Product Type(s)	Drapery Upholstery (Heavy Commercial)
Attributes	Halo Easy Care, Washable
Styles	Global, Contemporary, Geometric, Urban, Eclectic
Composition	100% Polyester
Pattern Match	Yes
Pattern Repeat (cm)	Horizontal: 17.5cm, Vertical: 24.5cm
Railroaded	No
Continuous	No
Self-Weighted	No
Width (cm)	142
Roll Size (approx)	45m
Weight (gsm)	334
Origin	Non European
Stain Repellent	No
FIAA Care Label	FIAA Care Label FW - Fixed Cover and Washable Non Pile Fabrics
WCAA Care Label	WCAA Care Label 4
Usage	 Upholstery  Draperies  Cushion  Lamp Shade  Roman Blinds  Bedspread
Guarantee	3 Years in accordance with our product type and care instructions

Test Results





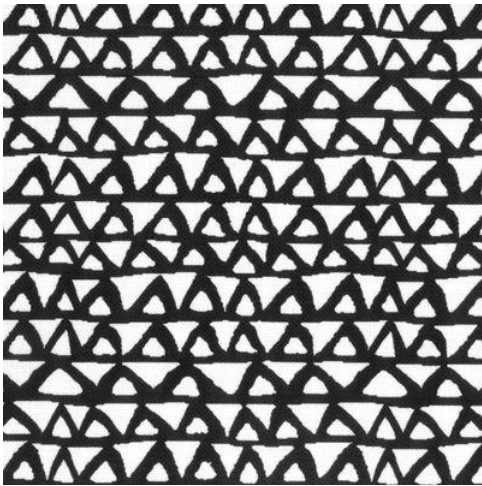

Martindale (ISO 12947, 12kPA)	50,000 Cycles
Seam Slippage (mm) (ISO 13936-2, Load 180)	Warp 2.7, Weft 3.1
Pilling Resistance (ISO 12945-2)	5
Colourfastness to Light Xenon arc (ISO 105-B02, blue std 6)	6
Colourfastness to Rubbing (ISO 105-X12)	Dry 5, Wet 5
Dimension Change - Laundering (%) (ISO 5077/ISO 6330.7BA)	Warp -0.2, Weft -0.6
Dimension Change - Hanging (%) (AS2663.1.B)	Warp 0.1, Weft 0.5
Free and Hydrolysed Formaldehyde (ISO 14184-1:1998)	Not Detectable
Flammability AS/NZS 1530.2 - 1993 Flammability Index (0-100) Spread Factor (0-40) Heat Factor (0 upward)	- Length -, Width - Length -, Width -
Flammability AS/NZS 1530.3 - 1999 Ignitability (0-20) Spread of Flame (0-10) Heat Involved (0-10) Smoke Developed (0-10)	11 0 2 4

Atreia



Jet

Florian

Colour(s)	Brick, Dusk, Ecru, Honey, Ink, Jet, Mist, Opal
Product Type(s)	Drapery Upholstery (Heavy Commercial)
Attributes	Halo Easy Care, Washable
Styles	Florals & Botanical, Contemporary, Geometric, Modern
Composition	100% Polyester
Pattern Match	Yes
Pattern Repeat (cm)	Horizontal: 46.5cm, Vertical: 46.5cm
Railroaded	No
Continuous	No
Self-Weighted	No
Width (cm)	142
Roll Size (approx)	45m
Weight (gsm)	334
Origin	Non European
Stain Repellent	No
FIAA Care Label	FIAA Care Label FW - Fixed Cover and Washable Non Pile Fabrics
WCAA Care Label	WCAA Care Label 4
Usage	 Upholstery  Drapery  Cushion  Lamp Shade  Roman Blinds  Bedspread
Guarantee	3 Years in accordance with our product type and care instructions

Test Results

Martindale (ISO 12947, 12kPA)	50,000 Cycles
Seam Slippage (mm) (ISO 13936-2, Load 180)	Warp 2.7, Weft 3.1
Pilling Resistance (ISO 12945-2)	5
Colourfastness to Light Xenon arc (ISO 105-B02, blue std 6)	6
Colourfastness to Rubbing (ISO 105-X12)	Dry 5, Wet 5
Dimension Change - Laundering (%) (ISO 5077/ISO 6330.7BA)	Warp -0.2, Weft -0.6
Dimension Change - Hanging (%) (AS2663.1.B)	Warp 0.1, Weft 0.5
Free and Hydrolysed Formaldehyde (ISO 14184-1:1998)	Not Detectable
Flammability AS/NZS 1530.2 - 1993 Flammability Index (0-100) Spread Factor (0-40) Heat Factor (0 upward)	- Length -, Width - Length -, Width -
Flammability AS/NZS 1530.3 - 1999 Ignitability (0-20) Spread of Flame (0-10) Heat Involved (0-10) Smoke Developed (0-10)	11 0 2 4

Florian



Brick



Dusk



Ecrú



Honey



Ink



Jet









Mist



Opal

Florian

Colour(s)	Brick, Dusk, Ecru, Honey, Ink, Jet, Mist, Opal
Product Type(s)	Drapery Upholstery (Heavy Commercial)
Attributes	Halo Easy Care, Washable
Styles	Florals & Botanical, Contemporary, Geometric, Modern
Composition	100% Polyester
Pattern Match	Yes
Pattern Repeat (cm)	Horizontal: 46.5cm, Vertical: 46.5cm
Railroaded	No
Continuous	No
Self-Weighted	No
Width (cm)	142
Roll Size (approx)	45m
Weight (gsm)	334
Origin	Non European
Stain Repellent	No
FIAA Care Label	FIAA Care Label FW - Fixed Cover and Washable Non Pile Fabrics
WCAA Care Label	WCAA Care Label 4
Usage	 Upholstery  Drapery  Cushion  Lamp Shade  Roman Blinds  Bedspread
Guarantee	3 Years in accordance with our product type and care instructions

Test Results

Martindale (ISO 12947, 12kPA)	50,000 Cycles
Seam Slippage (mm) (ISO 13936-2, Load 180)	Warp 2.7, Weft 3.1
Pilling Resistance (ISO 12945-2)	5
Colourfastness to Light Xenon arc (ISO 105-B02, blue std 6)	6
Colourfastness to Rubbing (ISO 105-X12)	Dry 5, Wet 5
Dimension Change - Laundering (%) (ISO 5077/ISO 6330. 7BA)	Warp -0.2, Weft -0.6
Dimension Change - Hanging (%) (AS2663.1B)	Warp 0.1, Weft 0.5
Free and Hydrolysed Formaldehyde (ISO 14184-1:1998)	Not Detectable
Flammability AS/NZS 1530.2 - 1993 Flammability Index (0-100) Spread Factor (0-40) Heat Factor (0 upward)	- Length -, Width - Length -, Width -
Flammability AS/NZS 1530.3 - 1999 Ignitability (0-20) Spread of Flame (0-10) Heat Involved (0-10) Smoke Developed (0-10)	11 0 2 4



FLORIAN



Atreia Jet

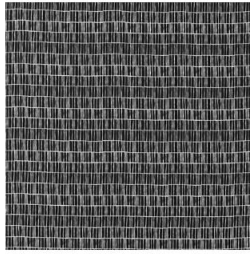

Colt Jet

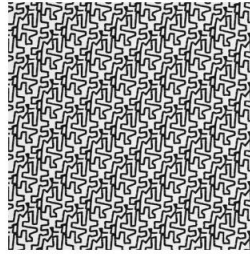

Easton Jet

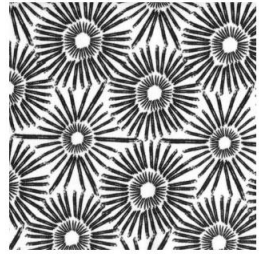

Enzo Jet



Florian Jet

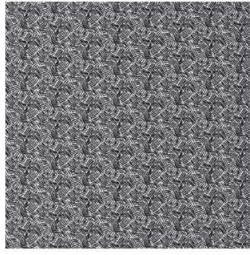

Grayson Jet



Silas Jet

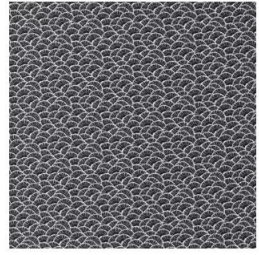

Xenon Jet